

ANNEX I

Draft of the agreement protocol

AGREEMENT PROTOCOL BETWEEN

Region of Tuscany
University of Pisa Faculty of Veterinary Medicine
Experimental Zooprophyllactic Institute of the Regions of Lazio and Tuscany

The Region of Tuscany in the person of the Regional Council Officer for the Right to Health Enrico Rossi, the University of Pisa in the person of the Dean of the Faculty of Veterinary Medicine Vittorio Tellarini, the Experimental Zooprophyllactic Institute of the Regions of Lazio and Tuscany in the person of the Director General Nazareno Renzo Brizioli

in implementation of the Regional Health Care Plan 2002-2004

WHEREAS

- The evolution of the world of production and of society in general calls for increasing efforts in the fields of knowledge and training, underpinned by awareness of the need to address present-day problems from the multiple perspectives of theory and professional practice;
- The fields of animal health care and food production are undergoing the same trends towards change, leading to the need for substantial investment in terms of competencies and cooperation;
- In the case of Tuscany, several equally important aspects should be underlined:
 - the existence of small-scale production units that retain many features of the artisanal tradition; such units are oriented towards creation of quality products whose traditional local character forms part of the product image and the regional image;
 - the presence of a rich distribution system involving both traditional retail outlets and organised chain store distribution;
 - with regard to consumption, the widespread presence, often in an organised form, of a tradition of high quality cuisine, extremely demanding in terms of product characteristics and health and hygiene considerations;
 - in the social and ethical sphere, among the community in general, a high regard for animal welfare values, with increasing interest in animals and the environment, and a willingness to encourage and enhance relations of socialisation with pets and other animals, ranging from companion animals to those involved in sports;
- The multifaceted and complex demand arising from the regional production system and the regional community as a whole calls for a committed response by the appropriate organisms and institutions, through the development of an equally rich and highly structured project;
- The Regional institutions are called upon to engage in an increasingly broad spectrum of collaborative and exchange activities in the following areas:
 - search for innovative technical-technological solutions consistent with the specificity of the Tuscan production model;
 - training and continuous upgrading of professional backgrounds in the different fields of knowledge and of public and private activity;
 - organisation and management of control systems and self-control techniques in food production;
 - organisation and management of an adequate service network throughout the region;

- The 2002-2004 Regional Health Care Plan establishes the strategic goals for the three-year period as well as the tools and actions designed to pursue an improvement in the quality of life of the human and animal population additionally, Point 5.2.2.10 provides for interventions aiming to enhance the quality of the veterinary system:
- Top priority in the veterinary sector is given to safeguarding the quality of foodstuffs of animal origin, safeguarding the herds of livestock and the associated rearing activities, and improving animal wellbeing;
- An agreement protocol between the University of Pisa and the Experimental Zooprophyllactic Institute is already active, having been undersigned on 29th January 2002; the terms of the agreement concern cooperation in research, training, teaching and conducting experiments in the fields of shared interest.

WHEREAS, FURTHERMORE

- The Area denominated Regional System of Collective Prevention, within which the Regional Veterinary Service is organised, performs functions of orienting, planning and control; at the local level, within the Regional Prevention Department, there are veterinary functional and operative units whose work concerns the professional fields of Animal Health, Hygiene and Control of Foodstuffs of Animal Origin, Hygiene and Control of Animal Husbandry Productions;
- The Faculty of Veterinary Medicine of the University of Pisa fulfils the institutional duty of providing theoretical-practical education designed to train professionals capable of operating in the fields of veterinary health care, of control over the supply chain of foodstuffs of animal origin, and as self-employed professional vets;
- The Experimental Zooprophyllactic Institute is a scientific body in charge of delivering technologically advanced services that will act as operative tools: such tools are designed to play a key role in providing the State with the technical-scientific services necessary to guarantee a correct balance between, on the one hand, the development requirements of the foodstuff production system, and on the other, guarantees for consumer safety with regard to products of animal origin. These functions are performed in compliance with the tasks laid down in Leg. Decr. 270/93 and Reg. Law 44/99;

The parties, wishing to set up an agreement for cooperation in the framework of their specific competences and institutional aims:

ADOPT THE FOLLOWING AGREEMENT PROTOCOL

Art. 1 (PREMISE)

The premises and considerations stated in the introductory section constitute an integral part of the present deed.

Art. 2 (OBJECT)

The parties to the agreement, in full respect for the specific competences of each party, intend to expand their reciprocal relations of collaboration with regard to:

- theoretical-practical training;
- lifelong education;
- scientific research;
- the search for technical-organisational solutions;
- the delivery of some specific services connected to training and research activities.

Art.3 (TRAINING)

Collaboration in the field of training shall be developed by placing the user at the centre of the training programme, guaranteeing a multidisciplinary and multidimensional approach.

The collaborative project shall be further expanded by upgrading some of the study and specialisation courses to include the teaching of aspects that are consistent with Regional planning of public veterinary health care.

The training processes included within the Faculty Courses and the Specialisation Schools, and also in the lifelong education programme, shall involve the possibility of availing of facilities and personnel of the Regional Health Care Service and/or of the Experimental Zooprophyllactic Institute; the same holds for the practical internships of students, graduates and those enrolled in the Specialisation Schools.

Training activities shall allow the possibility of admitting external personnel who have not completed a university degree but who work in close cooperation with the Public Veterinary Health Care Service.

The possibility shall be considered that the parties involved in the present agreement protocol may participate in the “Regional Training Centre” that is currently being set up, as laid down in PSR 2002-2004.

Art. 4 (EXPERIMENTS AND RESEARCH)

With regard to experimental and applied research, an integrated plan shall be set up involving the Region, the Health Care Units, the University and the Institute, for participation in multicentre and interdisciplinary projects in the framework of epidemiological research and enhancement of health care services.

Special attention shall be devoted to transferring the results of research and experimental findings to the overall regional veterinary system.

The possibility shall be allowed that, upon agreement between all the parties, other subjects operating in the sector may be included in the planning and realisation of such activities, in ways and times to be agreed upon,

Art. 5 (URGENT AND CONTINGENT ACTIVITIES)

The subscribers to the present agreement undertake to cooperate in order to be able to address any particularly complex or contingent situations that may arise. In such situations, procedures shall be enacted to allow forms of integration of competencies and to render resources and facilities available.

Art. 6 (HEALTH CARE PLANNING)

In the framework of the agreement protocols specified in Leg. Decr. 229/99 and Reg. Law 22/00, and of Reg. Law 44/99 and Reg. Council Decr. N° 60 dated 09/04/02 (Regional Health Care Plan 2002/2004), procedures shall be drawn up to define the contributions by the Institute and the University to drafting the actions involved in health care planning.

Art. 7 (JOINT COMMITTEE)

To implement the activities specified in the present agreement protocol, a Committee composed of six members shall be set up within 60 days after the signing of the present protocol. The Committee shall be set up jointly by the three components, and shall be coordinated by one of the regional representatives.

The Committee shall have the task of:

1. supervising the implementation of the protocol;
2. planning and monitoring the activities stated in the protocol;

3. drawing up a yearly report on the results obtained.

Designation of members of the Committee shall be submitted to the Regional Council by the respective administrations.

The Regional Council shall perform the function of setting up the Committee and inaugurating its activities.

Art. 8 (DURATION)

The present agreement protocol shall have the duration of three years starting from the date of signature, and shall be renewed by tacit understanding unless one of the parties communicates to the other party that it intends to terminate the agreement. Notice of termination shall be communicated at least six months before the expiry date of the agreement.

to the other

Read, signed and undersigned in Florence on

Region of Tuscany – Regional Council Officer Enrico Rossi _____

University of Pisa – Dr. Vittorio Tellarini _____

Experimental Zooprohylactic Institute – Dr. Nazareno Brizioli _____



University of Pisa

**Agreement for the provision of
formative training and of direction
Regulated by Italian Normative: Article 18 of law n. 196 of 24.6.1997
of D.I. 25.3.1998 N. 142, of D.M. 509/99 and of D.M. 270/04**

The following agreement regulates relationships between:

The Faculty of Veterinary Medicine of the University of Pisa, with legal head office in Pisa C.F.8003670504, P.I.V.A. 00286820501, Viale delle Piagge n°2, from now on referred to as “The Faculty” represented by the Dean _____, born in _____, the _____, whose place of residence for his position being the legal head office of the Faculty.

and

The _____ from now on referred to as the “hosting organisation”, with legal head office at _____, VAT registered number _____ whose authorised representative and signatory is the _____, born in _____ the _____ whose place of residence for his position being the registered office of _____.

The agreement is set out on the following basis:

- 1) Formative training and direction are regulated by art.18 of the law of June 1997 n.196 and in line with the rules of the Ministry of Work and Social Security, with the Ministry of Education, and with the Ministry of University and Scientific and Technological Research, issued according to the Decree 25 of March 1998, n.142;
- 2) The aim of the Faculty is to facilitate projects in order to fulfil and meet the objectives as indicated by art.18 of law 24 June 1997 n.196 and by article 1 of this decree 25 March 1998 n.142, to enable students to inform their choice of future professional study and career through work experience;
- 3) The Interministry Decree n.142/98, makes provision, by the art.6, that the activities carried out under training and direction allow the award of credits on completion of the training;
- 4) The Ministry Decrees of n. 509/99 and n.270/04 which relate to the rules regarding the University’s autonomy and recognise the activities carried out to facilitate the students professional choice within their sector.

We agree as follows:

ARTICLE 1

The Hosting Organisation agrees to facilitate to the best of its ability the education of students of the University of Pisa who are enrolled in one of its undergraduate or postgraduate degree courses or specialisation courses, or who have graduated no more than 18 months previously and have been proposed by the Faculty for development.

This training is aimed towards acquiring knowledge of working within their selected sector.

ARTICLE 2

This Agreement shall constitute a contract for training services between the University and the Hosting Organisation and shall in no way constitute a Contract of Employment between the University and the Student/s. The Agreement is strictly linked to the content of the project.

The length of training cannot be more than 12 months or 24 months in case of students with disabilities.

The length of training is established by the rules of the course which the student has undertaken.

ARTICLE 3

The training is supervised by a recognised tutor assigned by the Faculty and by a business tutor, assigned by the Hosting Organisation.

There is a dedicated project for each student containing:

- a) details of the student nominated for the training;
- b) details of the tutors from both the University and the Hosting Organisation;
- c) the aims and objectives of the training, with indications of expected duration;
- d) details or where the students training will be carried out e.g. scientific division, department etc.;

- e) details of INAIL insurance and insurance policy for the civil responsibility.

The project is agreed, as per the model set out in attachment 4 between the Faculty and the Hosting Organisation and it is signed by the University tutor, the business tutor and by the student participating in the training, indicating acceptance.

ARTICLE 4

During training the student must:

- a. follow the activities established by the project;
- b. observe the hours indicated in the project as well as respect regulations and procedures in place such as those regarding specific aspects of security, health and safety etc;
- c. maintain the confidentiality and security of information and knowledge accessed during training
- d. write a final report about the activity carried out and submit this to the University tutor;
- e. complete and submit an evaluation of the training to the office of students and degrees office.

If it is necessary to protect information resulting from the activity done by the student, the university tutor and the business tutor must mutually agree a course of action to allow the student to acquire the formative credits in line with their course of study

ARTICLE 5

The Hosting Organisation agrees to:

- a. Assist the student in gaining experience and training in the work environment
- b. Adhere to the objectives, deadlines and rules relating to the project.
- c. In case of accident contact INAIL as quickly as feasible, in line with the timings stated i.e. within two days of the accident (referred to under insurance position 3140 (managed by state)).
- d. Inform the faculty as soon as possible and in addition advise the University tutor of any changes to the training period or changes to the project deadlines.
- e. Communicate to the faculty any changes regarding the Hosting Organisation’s legal head office.
- f. Submit to the faculty the summary of attendance by the student undertaking training.

ARTICLE 6

An “accident” insurance is provided to the student through the special form of “management by” the state (INAIL position n.3140); the student undertaking training is also covered by insurance for accidents on work (polizza SAI n.729078297 of 06/30/1998) and by civil responsibility (polizza SAI n. 704235128 of 06/30/1998).

All insurance costs are paid for by the University of Pisa.

In case of accident the student must inform the Hosting Organisation and the Faculty by sending to both the medical certificate indicating the prognosis. The Hosting Organisation must inform INAIL as set out in the article 5 letter C)

ARTICLE 7

The Faculty agrees to hand over to the Region and to the provincial structures of the Ministry of Work and Social Security in charge in matter of inspection, and to any Union representation of the Hosting Organisation or, in absence of these, to the appropriate local organisations, a copy of the agreement and details of each project in electronic and paper form.

ARTICLE 8

This agreement is valid for two years starting from the final date on which the agreement is signed and dated. It will remain in place beyond the period unless it is cancelled in writing within six months of the expiry date by either party.

The agreement will cease to operate if:

- a. There is a material change of business of the Hosting Organisation.
- b. The Hosting Organisation does not comply with the aims of the agreement;
- c. The activities of the student undertaking training are for a purpose different from the aims of the project

ARTICLE 9

For everything that does not concern the present convention the parts should refer to art.18 law 24 June 1997, n.196. D.I. 25 March 1998 n.142, D.M. 509/99 and of D.M. 270/04.

ARTICLE 10

The expenses of the tax and registration will be paid and carried out by the Faculty in line with art.4 of the charge part II attached to DPR 131/86.

For the Hosting Organisation
NAME _____
(Qualification)

Stamp

Signature _____

For The Faculty of
Veterinary Medicine of Pisa
The Dean
Prof. _____

Stamp

Signature _____

Pisa, _____

Attachment A

PROJECT FOR THE ACTIVITIES OF TRAINING CURRICULUM

The agreement between the Faculty of Veterinary Medicine of University of Pisa from now on referred to as the Faculty and the _____, from now on referred to as the Hosting Organisation, in date _____

AMINISTRATING MANAGMENT: Faculty of Veterinary of University of Pisa

STUDENT IN TRAINING DATA:
 Last name _____ name _____, fiscal code _____ born _____ the date _____ residence in _____ street _____ n. _____ telephone _____ e_mail _____ being correctly signed with registration number n. _____ at the study course in _____

HOSTING ORGANISATION DATA:
 Denomination _____ Address _____ zipcode _____ Town hall _____ telephone _____ fax _____ e_mail _____

TUTORS DATA:
 Faculty tutor _____ telephone _____ fax _____ e_mail _____
 Hosting Organisation tutor _____ telephone _____ fax _____ e_mail _____

AIM OF TRAINING:
 Work department _____
 Title of training project _____
 Brief description of training _____
 Formative Experience expected at the training's end: _____
 Requirements necessary to carry out the training _____

DETAILS OF DEVELOPMENT OF TRAINING

MAIN HEAD OFFICE WHERE TRAINING TAKE PLACE:
 Address: street. _____ n. _____ zipcode _____
 Townhall: _____ () _____ telephone: _____ fax _____
EVENTUAL OTHER HEAD OFFICE WHERE TRAINING TAKES PLACE:
 Address: street. _____ n. _____ zipcode _____
 Town hall _____ () _____ telephone _____ fax _____
LENGTH OF TIME OF TRAINING:
 Total hours: _____ time of training _____ from _____ (date) to _____ (date)
 Weekly hours required: _____ weekly days required _____

INSURANCE COVERS
 - INSURANCE against accidents on work, thru insurance INAIL (State Insurance Position number 3140)
 - INSURANCE ACCIDENTS with POLIZZA SAI n.729078297 of 06/30/1998
 - INSURANCE against risks derived from civil responsibility, with POLIZZA SAI n.704235128 of 06/30/1998

For the Faculty of Veterinary Medicine the Tutor _____ stamp and signature

For The Hosting Structure the Tutor _____ stamp and signature

- OBLIGATIONS OF THE STUDENT IN TRAINING:**
1. Follow the instructions of the tutors
 2. Respect the rules and regulations, and health and safety requirements of the Hosting Organisation.
 3. Maintain and adhere to the confidentiality requirements of the Hosting Organisation during and after the training e.g. concerning products, processes, and other activities of the Hosting Organisation that the student experiences.
 4. In case of accident, inform as soon as possible the Hosting Organisation and the Faculty by sending to both the medical certificate indicating the prognosis.
 5. Request permission from both the Faculty and the Hosting Organisation for any subsequent works or reports to third parts relating to the course of study.
 6. Compile a report on the activity done and submit to the University tutor.
 7. Compile an evaluation record of training and submit to the office of students of the Faculty of Veterinary Medicine _____viale Piagge, 2 , _56124(zipcode) Pisa

Date _____ Signature by student of full acceptance _____

ANNEX III

TRAINING PROJECT FOR CURRICULAR INTERNSHIP ACTIVITIES

Animal Husbandry Centre of Piaggia, C.I.R.A.A. “E. Avanzi”, San Piero a Grado – Pisa Rearing of dairy and beef bovines

DATA REGARDING TUTORS

Faculty Tutors

Tel: 050.2216800 Fax: 050.2216901 E-mail: XXX@vet.unipi.it

Tutor of the host facility: Dr. XXX

Tel: 050.2210500 Fax: 050.2210503 E-mail: XXX@avanzi.unipi.it

AIMS OF THE INTERNSHIP

Sectors to which the internship applies:

“*Animal Feeding and Nutrition*” and “*Feed Technology*”

Title of the internship project:

Nutritional management of a dairy and beef bovine rearing farm

Brief description of the internship:

Visit to the farm. Participation in farming activities, in particular nutritional management, including participation in the various phases of ration preparation and administration. Qualitative nutritional evaluation of forage and feed administered. Assessment of requirements and food intake capacity of animals present on the farm. Written report on coverage of energy and protein requirements in fibre and Calcium and Phosphorus, as delivered by the ration administered on the farm.

Training experience achieved by the end of the internship:

Knowledge of the technical-practical aspects involved in nutritional management of a dairy and beef bovine farm.

Prerequisites necessary to carry out the internship:

Knowledge of the physiology of the digestive tract of ruminants and of the elements characterising the rationing of dairy cows and beef cows in relation to physiological status; knowledge of the main relations between feeding and nutritional pathologies described in the courses on “*Animal Feeding and Nutrition*” and “*Feed Technology*”. Students are strongly advised to have passed the examinations on “*Animal Feeding and Nutrition*” and “*Feed Technology*”.

ANNEX IV

The Museum of Veterinary Anatomy of the FVMP



La Storia

Il Museo Anatomico Veterinario nasce a Pisa nel **1818** tenuto in forma privata da **Vincenzo Mazza**, Veterinario della Grande Armata Napoleonica, che, diplomato in Veterinaria alla scuola di Milano, alla caduta dell'imperatore, apre una propria scuola a Pisa, nel quartiere di San Martino.

Nel **1839** **Melchiorre Tonelli**, veterinario comunale, addetto alla cavalleria ed alle razze equine reali è responsabile di una **cattedra di Zootatria** aggregata alla facoltà di Medicina e Chirurgia dell'Università di Pisa.

Il radicamento definitivo dello studio della Medicina Veterinaria si ha nel **1859** con **Cosimo Ridolfi**, Ministro della Pubblica Istruzione del Governo provvisorio della Toscana: da questo momento l'insegnamento veterinario si consolida e si espande rapidamente.

Nel **1874** il Museo trova ospitalità in un terreno attiguo agli Spedali Riuniti di Santa Chiara, nelle vicinanze dei Macelli Pubblici e del deposito Stalloni.

Nasce in questo modo la **Regia Scuola Superiore di Medicina Veterinaria** alle dipendenze dell'Università (1875).



La Storia

Nel Gabinetto di Anatomia, denominato poi Istituto di Anatomia Generale e Descrittiva dei Vertebrati Domestici, è riservato lo spazio per il Museo Anatomico. Qui sono accolti i preparati anatomici ereditati dai periodi precedenti e risalenti all'insegnamento del Mazza, cui si aggiungono quelli del professor Luigi Lombardini e dei suoi allievi, Chiappa, Antonini, Stampani e Bossi.

Virginio Bossi, preparatore anatomico esperto ed interessato in particolare ai vasi sanguigni, assume la direzione dell'Istituto di Anatomia l'anno dopo la morte del Lombardini, nel 1898, e la mantiene fino al 1903, anno in cui inizia a dedicarsi alla chirurgia. A lui subentra **Ugo Barpi** (1903-1925) proveniente dalla Scuola di Medicina Veterinaria di Napoli. L'allestimento di nuovi preparati museali si interrompe con la **Prima Guerra Mondiale**.



Luigi Lombardini



Virginio Bossi



Ugo Barpi

Durante la **Seconda Guerra Mondiale** gli eventi bellici hanno danneggiato molti preparati preziosi ed alcuni di questi sono andati perduti.

Nel **1965** il Museo si è trasferito nella sede attuale della Facoltà di Medicina Veterinaria e fa parte del Dipartimento di Patologia Animale, Proflassi e Igiene degli Alimenti.

Attualmente il Museo Anatomico è inserito nel S.I.M.A. (Sistema Museale di Ateneo), istituzione che ha il fine di sostenere e coordinare le strutture museali dell'Università di Pisa nello svolgimento dei propri compiti istituzionali di ricerca scientifica, di didattica e di promozione della cultura.

Le collezioni anatomiche

Il Museo accoglie le specie animali che l'uomo ha impiegato per suo interesse o per suo diletto: animali da produzione zootecnica ed animali d'affezione. Al suo interno è presente un cospicuo numero di preparati riguardanti i dromedari provenienti dalla tenuta di San Rossore dove erano ospitati fino al 1976. Il cavallo è la specie più rappresentata per la sua importanza nell'evoluzione storico-sociale dell'uomo.

LE DUE VETRINE CENTRALI

Una vetrina ospita organi cavi di grandi dimensioni, appartenenti all'apparato digerente di vari animali. Gli organi sono stati stesi mediante insufflazione delle loro cavità, montati su appositi sostegni per mantenere la forma ed i rapporti reciproci ed infine essiccati in tale posizione. Nell'altra vetrina sono raccolti arti interi, sia anteriori che posteriori, di tutta la gamma di animali ospitati nel museo. In questa classe di preparati sono stati messi in evidenza il sistema scheletrico, articolare e legamentoso disposti in modo fisiologico, il rivestimento muscolare, la vascolarizzazione e l'innervazione.



Le collezioni anatomiche

LA VETRINA DELL'APPARATO CARDIOCIRCOLATORIO

Si possono osservare sia cuori isolati che ancora provvisti dei grossi vasi arteriosi e venosi; alcuni preparati sono sezionati per visualizzarne le cavità.

In questa vetrina si trovano reperti anche di specie umana.



MUSEO ANATOMICO

Le collezioni anatomiche

LA VETRINA DELLE PLACENTE

Sono ospitati preparati iniettati ed essiccati presentati sia nella loro forma naturale di sacco tridimensionale sia sotto forma di organi laminari aperti e stesi. Tutte rivelano la ricchezza della loro vascolarizzazione.



Placenta di Bovino (Bos taurus L. 1758)

MUSEO ANATOMICO

Le collezioni anatomiche

LA VETRINA DEI COMPLESSI TESTA-COLLO-TORACE

I preparati evidenziano la componente scheletrica, miologica e la collocazione anatomica di alcuni organi come il cuore.



(*Equus caballus* L. 1758)



(*Bos taurus* L. 1758)

Le collezioni anatomiche



(*Equus caballus* L. 1758)



(*Canis familiaris* L. 1758)

Alcune vetrine sono dedicate alla **VASCOLARIZZAZIONE DELLA TESTA** nelle varie specie domestiche. Questi preparati sono conservati mediante iniezione dei vasi sanguigni arteriosi e venosi, dissezione parziale dei muscoli ed asportazioni di alcune porzioni ossee per evidenziare gli organi profondi.



(*Ovis aries* L. 1758)

MUSEO ANATOMICO

Le collezioni anatomiche

LE VETRINE DEGLI APPARATI RIPRODUTTORI

Al fine di mettere in risalto l'apparato riproduttore nella sua completezza, alcuni organi sono stati iniettati con sostanze solidificanti ed altri insufflati. I preparati relativi a soggetti di sesso maschile sono caratterizzati da iniezione vascolare associata a dissezione dei tessuti molli.



Utero giumenta (Equus caballus L. 1758)



Testicolo di asino (Equus asinus L. 1758)

Cranioteca



Sono rappresentati reperti di vari mammiferi domestici e selvatici



MUSEO ANATOMICO

Raccolta osteologica

SCHILETRI COMPLETI

All'ingresso sono presenti due esemplari di dromedario, un adulto ed uno appena nato. Per evidenziare le loro dimensioni è stato affiancato lo scheletro di un essere umano ed uno di ominide (un giovane scimpanzé).

A lato sono collocati gli scheletri di animali caratterizzanti l'ambiente naturale della Macchia Mediterranea, in particolare della tenuta di San Rossore: tre cervi, un daino ed un airone.

All'interno del Museo, oltre ad alcuni esemplari di animali esotici estinti, sono presenti scheletri completi dei principali animali da produzione zootecnica e d'affezione.



REPERTI OSTEOLOGICI

Numerosi sono i reperti relativi allo scheletro assile ed appendicolare delle varie specie domestiche.



Felis catus L. 1758



Anser oca L. 1758

MUSEO ANATOMICO

Raccolta delle dentizioni



(Canis familiaris L. 1758)



(Bos taurus L. 1758)

Le dentizioni rivestono un notevole importanza poiché il loro grado di usura consente di ricavare l'età dell'animale con un'approssimazione soddisfacente. Sono evidenziate in particolare le arcate dei denti incisivi di cavallo e di bovino, appartenenti sia alla dentizione decidua che a quella permanente.



(Equus caballus L. 1758) – (Bos taurus L. 1758)

Tavole osteologiche

Al centro del museo si trovano quattro tavoli dedicati alla raccolta di tavole osteologiche che documentano il grado di ossificazione raggiunto da soggetti in età fetale in particolar modo per quanto riguarda il cranio.



Felis catus L. 1758



Anser oca L. 1758

La collezione di teratologia



Mostro lambdaoide (Ovis aries L. 1758)

La collezione di preparati teratologici (mostruosità) risale all'Ottocento e consta di scheletri, preparati essiccati, imbalsamati, impagliati e conservati in alcool. Sono presenti inoltre alcune mummie naturali (di formazione spontanea in ambiente caldo e secco).



Mostro lambdaoide (Sus scrofa L. 1758)



Duplicazione della testa (Bos Taurus L. 1758)



Mostri ipsiloidi (Bos Taurus L. 1758)

Il museo oggi

Dopo ripetuti interventi di restauro dei preparati, il Museo è fruibile in tutti i suoi aspetti e riveste nuovamente, come nell'Ottocento, quando è stato fondato, un ruolo fondamentale per il supporto alla didattica. Gli studenti hanno attualmente libero accesso ai preparati di cui si avvalgono per lo studio dell'anatomia sotto il controllo di personale qualificato.



MUSEO ANATOMICO

Modelli didattici anatomici

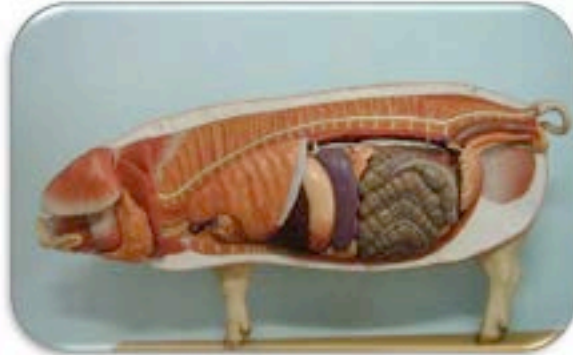

MUSEO ANATOMICO

Contatti



Sito Web: <http://www.vet.unipi.it/museo>

Presentazione grafica Marco Salvadori

MUSEO ANATOMICO

ANNEX V

FIRST DRAFT OF THE REGULATIONS OF THE VETERINARY TEACHING HOSPITAL OF THE UNIVERSITY OF PISA

Article 1 – *The Veterinary Teaching Hospital*

1. On the basis of art. 36, clause 1 of the Statute, the Service Centre “Veterinary Teaching Hospital” of the University of Pisa (henceforth “Hospital”) is set up, with official premises located in Livornese Road, district of San Piero a Grado in the City of Pisa (address: Via Livornese, San Piero a Grado, Pisa).
2. The Hospital shall pursue the following aims:
 - a. improvement of teaching activities, enabling students to engage in practical application of the theoretical concepts learned during course lectures; the practical work will be carried out under the guidance of a professor;
 - b. undertaking activities involving generic and specialist treatment that forms part of the care of pets and other animals, for purposes of learning and acquiring experience;
 - c. encouraging scientific and professional updating both of in-house operators and also of external health care professionals (post-degree continuous training), in the framework of projects set up by the Faculty and the Departments of the area of Veterinary Studies;
 - d. launching and participating in multicentre studies in order to enhance research in the context of Veterinary and Comparative Medicine;
 - e. collaborating in Departmental research activities.

Article 2 – *Participating structures and administrative and accounting management*

1. The structures participating in management of the Hospital by making available the necessary resources shall be:
 - a. Department of Animal Pathology, Prophylaxis and Food Hygiene;
 - b. Department of Animal Production;
 - c. Department of Veterinary Clinics.
2. Any additional proposals of participation by other bodies or Facilities shall be submitted to deliberation of the Management Committee specified in Art. 8, which shall be empowered to pass a resolution with a majority of two-thirds of those eligible to vote; approval of the motion shall imply automatic modification of clause 1 of the present Art. 2.
3. The activity of the hospital shall be conducted on the premises identified in the building and zoning plans attached to the present Regulations under letter A; any proposed modifications shall be submitted to deliberation of the Board of Governors.
4. The human and financial resources shall be made available by the Facilities indicated in Clause 1 of the present Art. 2, following deliberation and resolution by the respective Councils of the aforesaid Facilities.
5. The Management Committee indicated in Art. 8 shall determine annually a percentage of the distributable residue deriving from the proceeds of the treatment activities undertaken by the Hospital; the aforesaid residue shall be divided out among the Departments indicated in Clause 1 of the present Art. 2, proportionally to their participation in the services delivered by the Hospital.
6. The administrative-accounting management of the Hospital shall be carried out in terms of budget shares within the budget of the Department of Clinical Veterinary Medicine. The administrative-accounting management of the Centre shall be governed by the rules applicable to the Centres of Responsibility in accordance with the University Regulations on Administration, Finance and Accounting.

Article 3 – *Personnel*

1. The Hospital shall be constituted by Professors and Researchers who carry out clinical and diagnostic activity and who, at the moment of the establishment of the Hospital, declared their intention to participate in the Hospital and indicated the role they intend to perform, and by the technical-administrative personnel made available by participating Facilities. During the set-up stage, the participation of professors shall be approved by a resolution of the Academic Senate, upon recommendation of the Facilities listed in clause 1 of Art. 2. Additional participation by professors subsequent to the establishment of the Hospital shall be approved by a resolution of the Management Committee, following evaluation of the applicant's Curriculum and the role she/he can perform within the Hospital.
2. Medical treatment and care forming part of the Hospital's remit shall be carried out not only by tenured professors but also by doctoral students, holders of post-doctoral grants, holders of research grants, students enrolled in university Master's courses and in the Specialisation Schools, in accordance with the rules and limits laid out in the university laws currently in force and upon authorisation by the Medical Director specified in Art. 7.
3. For medical treatment and care and for services in support of the aforesaid treatment and care, the Hospital shall be empowered to set up collaboration contracts in accordance with the procedures and limits laid down by the university laws currently in force.
4. The technical-administrative personnel made available by the participating Facilities shall operate, within their respective spheres of competence, with a function of providing support.
5. For the goals pursuant to Art. 1 and in accordance with the procedures and limits laid down by the university laws currently in force, students, student interns and other figures currently undergoing training shall be associated with the Hospital's activities.

Article 4 – *Organs and organisation*

1. The organs of the hospital shall be the following:
 - a. The Assembly;
 - b. The President;
 - c. The Medical Director;
 - d. The Management Committee;
 - e. The Committee of Guarantors.
2. The hospital shall be organised into 7 Complex Units:
 - a. Complex Unit of Small Animal General And Specialist Surgery;
 - b. Complex Unit of Imaging Diagnostics;
 - c. Complex Unit of Small Animal General Surgery, and Clinical and Behavioural Diagnostics;
 - d. Complex Unit of Small Animal Reproduction
 - e. Complex Unit of Anatomical Pathology, Infectious Diseases and Pest Infestation
 - f. Complex Unit of the Large Animal Clinic
3. A unified Reception Desk shall be set up for administrative procedures concerning Hospital services provided for users.
4. The possible establishment of additional specialist or interdisciplinary operative units shall be deliberated by the Management Committee and approved by a two-thirds majority of those eligible to vote; approval of the motion shall imply automatic modification of clause 2 of the present Art. 4.

Article 5 – *The Assembly*

1. The assembly is the body composed of all participating professors and researchers. Additionally, the following shall also be members of the assembly:
 - a. the figures in charge of the Facilities participating in the Hospital activities, who are listed in Art. 2, Clause 1;
 - b. three representatives designated by a unified electoral body composed of those enrolled in the Specialisation Schools and Master's courses, the doctoral students and holders of

- research grants and holders of study grants who cooperate with the Hospital's activities in accordance with Art. 3, Clause 2;
- c. a representative of the Professional Roll of Veterinary Doctors of Pisa;
 - d. two representatives of the technical-administrative staff;
 - e. the administrative secretary of the Cost Centre specified in Art. 2, Clause 5, who participates in meetings with consultative vote and with the function of minute-taking secretary;
2. The tasks of the Assembly shall be to:
 - a. elect the President;
 - b. propose to the President a choice of three names for designation of the Medical Director;
 - c. define the multi-year and yearly plans of the Hospital's activities proposed by the Management Committee;
 - d. approve the annual report on the progress of the Hospital's activities to be submitted by the Management Committee and to be evaluated by the Committee of guarantors;
 - e. approve the annual plan of the Hospital's revenue and expenditure drawn up by the Management Committee, and the statement of account referring to the aforesaid revenue and expenditure;
 3. The Assembly meeting shall be convened and presided over by the President of the Hospital. Furthermore, the Assembly meeting shall likewise be convened if at least one third of the members of the Body submit a motivated written request to the President. Upon the inauguration of this Organ and on the occasion of the election of the President, the Assembly shall be convened and presided over by the most senior member of the Full Professors participating in the Hospital's activities.

Article 6 – The President

1. The President shall represent the Hospital and oversee all its activities. She/he shall exercise the functions of initiative and promotion. Additionally, the President shall fulfil the function of:
 - a. presiding over the Assembly and the Management Committee;
 - b. designating the Medical Director in accordance with the procedure indicated in Art. 7;
 - c. performing the duties which the University Regulations pursuant to administration, finance and accounting assign to the figures in charge of the centres of responsibility;
2. The President shall be elected by the Assembly from among the professors of the Hospital who are employed on full-time contracts, according to the procedures laid down by the Statutes for the election of Departmental directors. The President's mandate shall have a 4-year duration and shall be renewable for one additional term of office.
3. The President may avail of the collaboration of a Vicepresident whom she/he chooses from among the professors participating in the Hospital's activities. The nomination of the President and the Vicepresident shall be officialised by a decree issued by the University Chancellor.
4. The President's mandate can be repealed through a decree issued by the University Chancellor, upon a resolution passed by the Assembly and adopted by absolute majority of those eligible to vote. Should this occur, the Assembly shall be convened by the most senior member upon request by at least one-fifth of the members.
5. The President shall be subject to the rules laid down by the University Statutes for Heads of Department in the case of absence or impossibility of fulfilling her/his duties for a duration greater than three months and in the case of resignation.
6. The office of President and of Vicepresident shall be incompatible with the office of person in charge of the Facilities indicated in Art. 2, Clause 1.

Article 7 – The Medical Director

1. The Medical Director shall coordinate the internal Services that provide health care.

2. In particular, the Medical Director shall:
 - a. conduct all activities on the basis of the guidelines established by the President and the Management Committee, with whom she/he shall act jointly in pursuit of the overall goals that have been set.
 - b. for each Complex Unit, appoint a person to be in charge of the given Unit after consultation with the figures participating in the Unit's activities, among whom the Medical Director shall choose the Deputy Medical Director who shall replace her/him in the case of absence or impossibility of fulfilling her/his duties. The Medical Director is also responsible for the Complex Unit to which the Medical Director belongs. The office of Person Responsible for the Complex Unit shall have a duration of two years and shall be renewable. The term of office of Persons Responsible for Complex Units shall terminate upon the cessation of the Medical Director's term of office, or in any case upon early cessation for any reason whatsoever of the Medical Director's term of office.
 - c. direct, control and coordinate the Hospital's activities, and if necessary call upon the operators to comply with the established directives and adhere to the tasks assigned to them. Upon favourable opinion expressed by the Management Committee, she/he can dismiss from their duties any operators who repeatedly fail to perform the tasks laid down in the present regulations.
 - d. ensure maintenance of the functioning and decorum of the Hospital.
3. The Medical Director shall be designated by the President of the Hospital, who chooses her/him from among the names put forward by the Assembly. The Medical Director shall be a professor or researcher employed on a full-time contract, participating in the Hospital's activities, registered on the professional roll of Veterinary Doctors and satisfying the following requirements:
 - a. belonging to the academic scientific sectors VET/08, VET/09 or VET/10;
 - b. documented experience of professional veterinary practice
4. The Medical Director's term of office shall have a duration of 2 years and shall be renewable.
5. The office of Medical Director shall be incompatible with that of President of the Hospital and of Person in charge of the Facilities listed in Art. 2, Clause 1.

Article 8 – Management Committee

1. The Management Committee shall be composed of:
 - a. the President of the Hospital;
 - b. the Medical Director;
 - c. the Persons Responsible for the Facilities participating in the Hospital's activities or persons delegated by the above Responsible Persons
 - d. the Persons in charge of the Complex Units;
 - e. the Administrative Secretary indicated in Art. 5, Clause 1, lett. e), who participates in the meetings with consultative vote and with the function of minute-taking secretary;
 - f. Experts or other personalities shall be allowed, upon invitation by the President, to take part in Management Committee meetings, with consultative vote;
2. Meetings of the Committee shall be convened by the President upon her/his own initiative or upon specific written request, containing an indication of the topics to be addressed, submitted by half of the members of the Committee;
3. The meetings, presided over by the President, shall be valid upon the presence of one-half plus 1 of those eligible to vote; the resolutions shall be valid when they are adopted by one-half plus 1 of those present. In the case of an equal number of votes, the vote of the President shall prevail;
4. In addition to the provisions laid down in Art. 2, Clause 2 and in Art. 4, Clause 4, the Committee shall pass resolutions, also adopting specific internal regulations, concerning the:
 - a. organisational rules of the Hospital, with specific reference to opening hours, access, the reception desk and checking in, hospitalisation and discharge of patients;

- b. duties of the technical-administrative staff;
 - c. duties and internal rules applying to students and interns;
 - d. behavioural rules for graduates and authorised visitors within the Hospital;
 - e. rules pertaining to the In-patient and Surgery wards.
6. Furthermore the Committee shall:
- a. coordinate the Hospital's activities, indicating the operative procedures, the duties and limits applicable to each health care operator working within the Hospital. In identifying the tasks to be performed by each operator the Committee shall take into account the specific skills and main fields of research of the operator in question, assigning to each operator the responsibility for one or more operative sectors in order to guarantee the best and most extensive coverage of health care treatment and service;
 - b. choose from among the technical-administrative staff the persons necessary for the function of the Hospital, assigning to each one, after having ascertained their availability, the specific duties for which they will be responsible;
 - c. identify the Hospital's needs in the different sectors and decide on the priorities and manner in which the resources deriving from the Hospital's activities are to be invested in human resources, with the proviso that such investments shall be restricted to contracts or fixed-term professional appointments that are instrumental to the Hospital's activities;
 - d. draw up an annual report on the outcome of the Hospital's activities, to be submitted to the approval of the Committee of Guarantors and subsequently of the Faculty Council and of the Assembly;
 - e. draft the annual plan concerning the budget estimate of the Hospital's revenue and expenditure, to be submitted to the Assembly for approval;
 - f. exercise the duties which the University Regulations for administration, finance and accounting assign to the Councils of the Centres of Responsibility.

Article 9 – *Committee of guarantors*

1. The Committee of Guarantors shall ascertain that the Hospital acts in conformity with its functions.
2. The Committee shall be composed of:
 - a. the Dean of the Faculty that presides over the Committee;
 - b. the President of the Council of the Degree in Veterinary Medicine;
 - c. a representative designated by and from among the Directors of the participating Departments;
 - d. a representative designated by and from among the Directors of the Specialisation Schools that form part of the Faculty and which are involved in the Hospital's activities;
 - e. a student and a specialising student for each of the Councils of the above mentioned degree courses, designated by and from among their respective representatives;
 - f. the President of the professional roll of Veterinary Doctors of Pisa;
 - g. a professor not belonging to the University of Pisa, co-opted by the Committee itself;
 - h. a figure delegated by the Chancellor of the University.
3. The Committee shall meet at least once a year, and shall be convened by the President. The Committee can also be convened upon request by at least half of its members, with an indication of the topics to be addressed.
4. The Committee, on the basis of the annual report drawn up by the Management Committee and also taking into account the students' evaluation sheets, shall express an evaluation concerning the extent to which the Hospital acts in conformity with its functions. The report shall be published on the university website.

Article 10 – *Final rules*

1. The present Regulations are approved according to the provisions of Art. 44, Clause 4 of the University Statutes and shall be published on the university website on the page devoted to regulations applying to Facilities.
2. Modifications of the Regulations shall be approved by resolutions of the Assembly with a majority vote of those eligible to vote, except for cases of special majorities required by modifications pursuant to Art. 2, Clause 2, and Art. 4, Clause 4. Furthermore, modifications shall be approved with the same procedure as that specified in Clause 1 and shall take effect 15 days after they have been issued, unless special provisions are stated.
3. For all matters not specifically covered by the present Regulations, reference shall be made to the laws, Statutes and Regulations of the University.

ANNEX VI**Floor plan diagrams of the Faculty**

| | |
|--|----|
| 1. General plan – Pisa, Viale delle Piagge | 2 |
| Building B22 Ground floor | 3 |
| Building B22 First floor | 4 |
| Building B23 Ground floor | 5 |
| Building B23 First floor | 6 |
| Museum of Veterinary Anatomy | 7 |
| Building B23 Second floor | 8 |
| Building B24-1 Ground floor | 9 |
| Building B24-2 Ground floor | 10 |
| Building B24-2 First floor | 11 |
| Building B24-2 Second floor | 12 |
| Building B24-3 Ground floor | 13 |
| Building B24-3 First floor | 14 |
| Building B24-3 Second floor | 15 |
| Building B25 Ground floor | 16 |
| Building B25 First floor | 17 |
| Building B27 | 18 |
| 2. General plan – Le Querciole | 19 |
| Building 1 Ground and First floor | 20 |
| Buildings 4-5-6-7 | 21 |
| 3. General plan – San Piero, Department of <i>Veterinary Clinics</i> | 22 |
| Building A Ground floor | 23 |
| Building A First floor | 24 |
| Building B Ground floor | 25 |
| Building B First floor | 26 |
| Building C | 27 |
| Building D | 28 |
| Building E | 29 |
| Building F | 30 |
| Building H | 31 |
| Building I | 32 |
| Building L | 33 |
| Building N | 34 |
| Building O | 35 |
| Building P | 36 |
| Building Q | 37 |
| 4. Future department buildings – San Piero | 38 |
| 5. Future premises in San Piero: a global view | 39 |

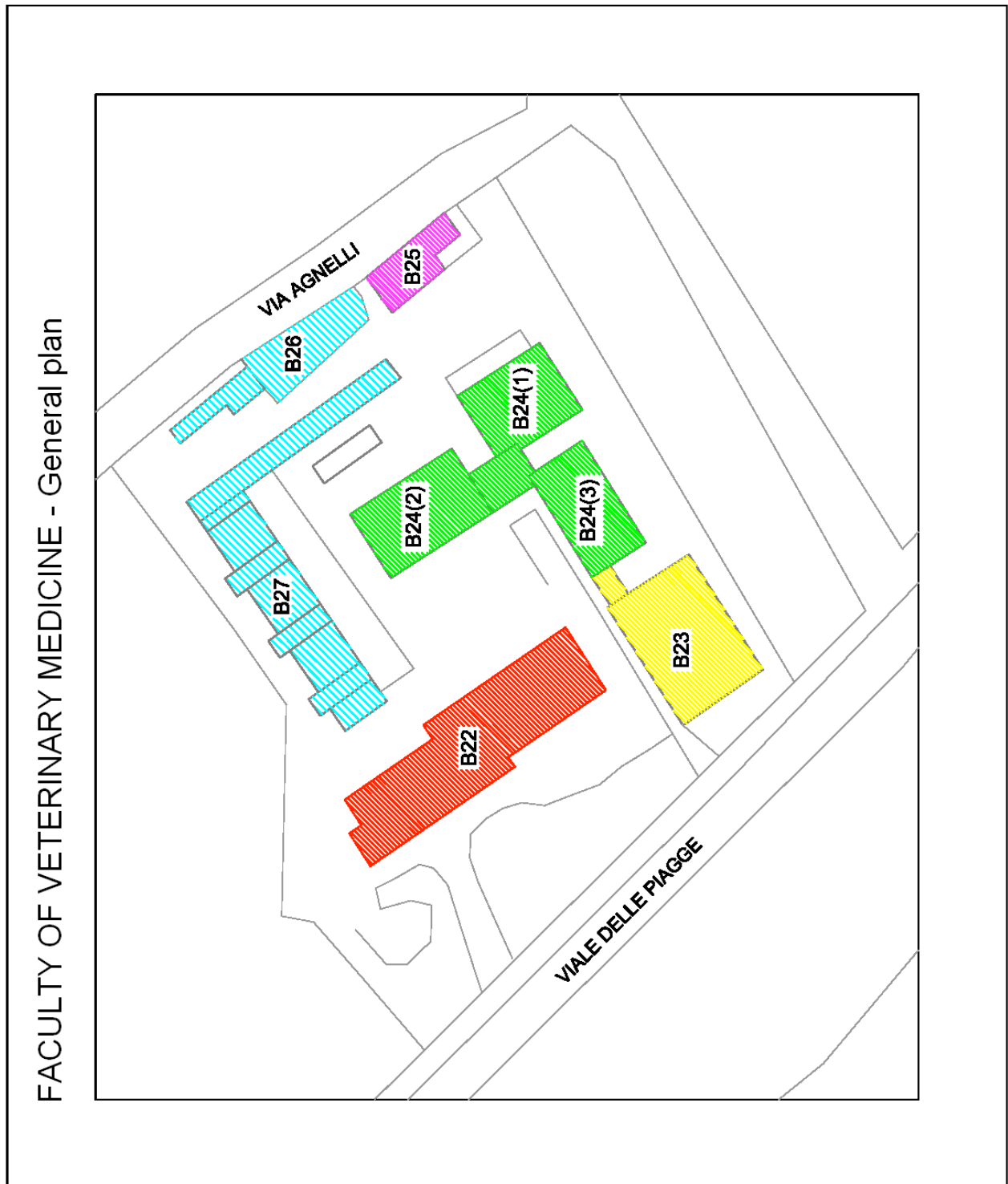

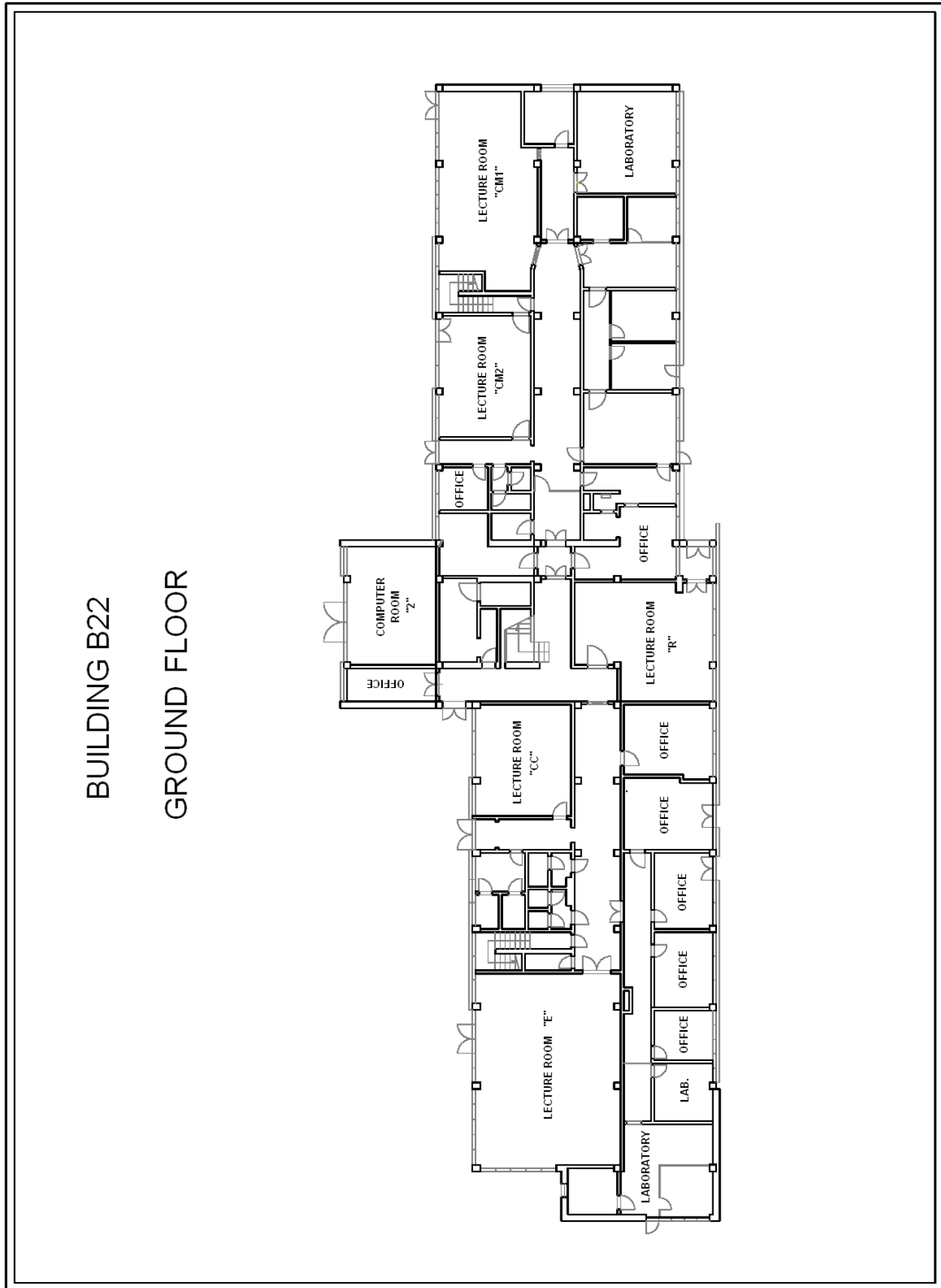

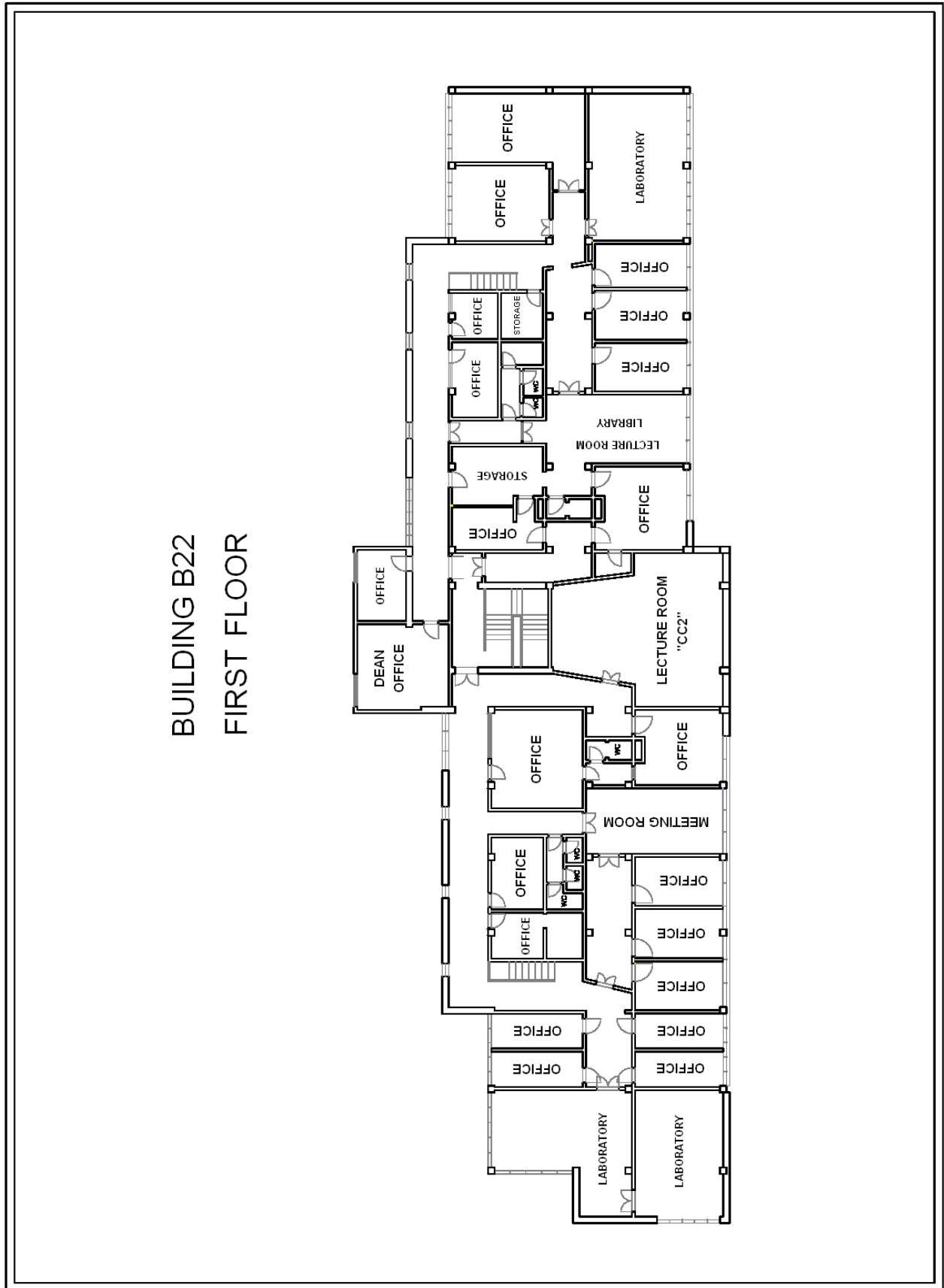

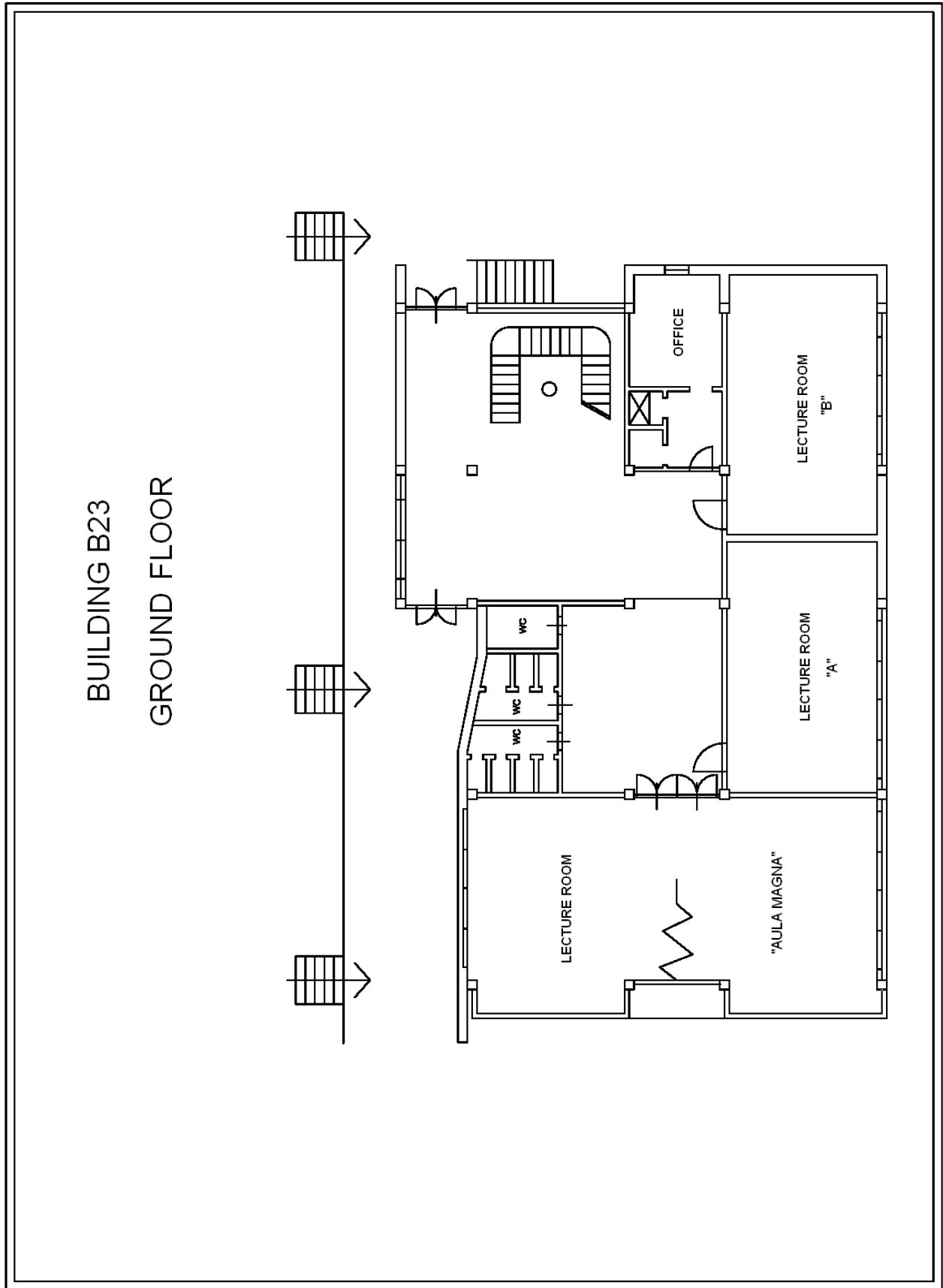

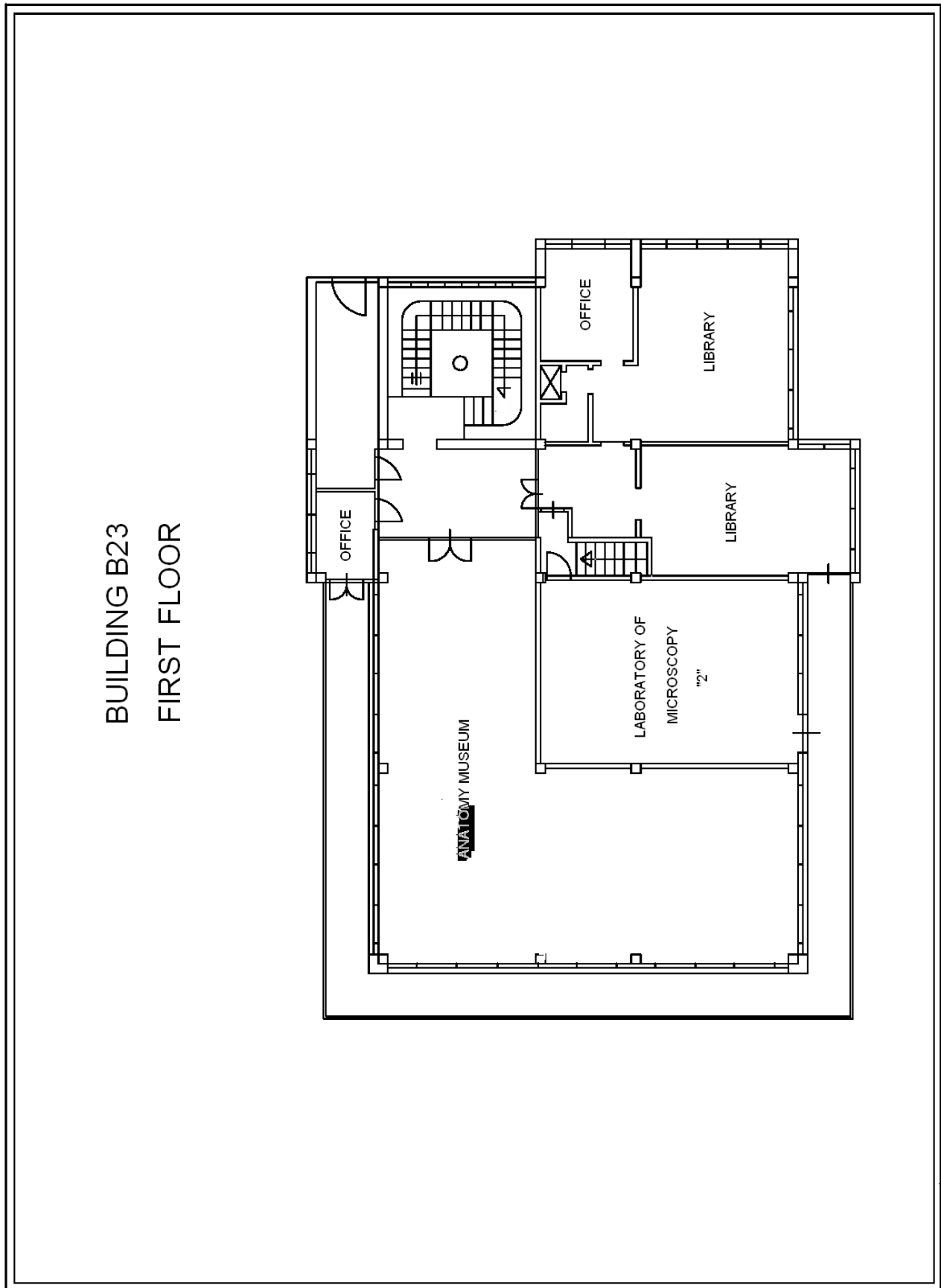

ANATOMY MUSEUM

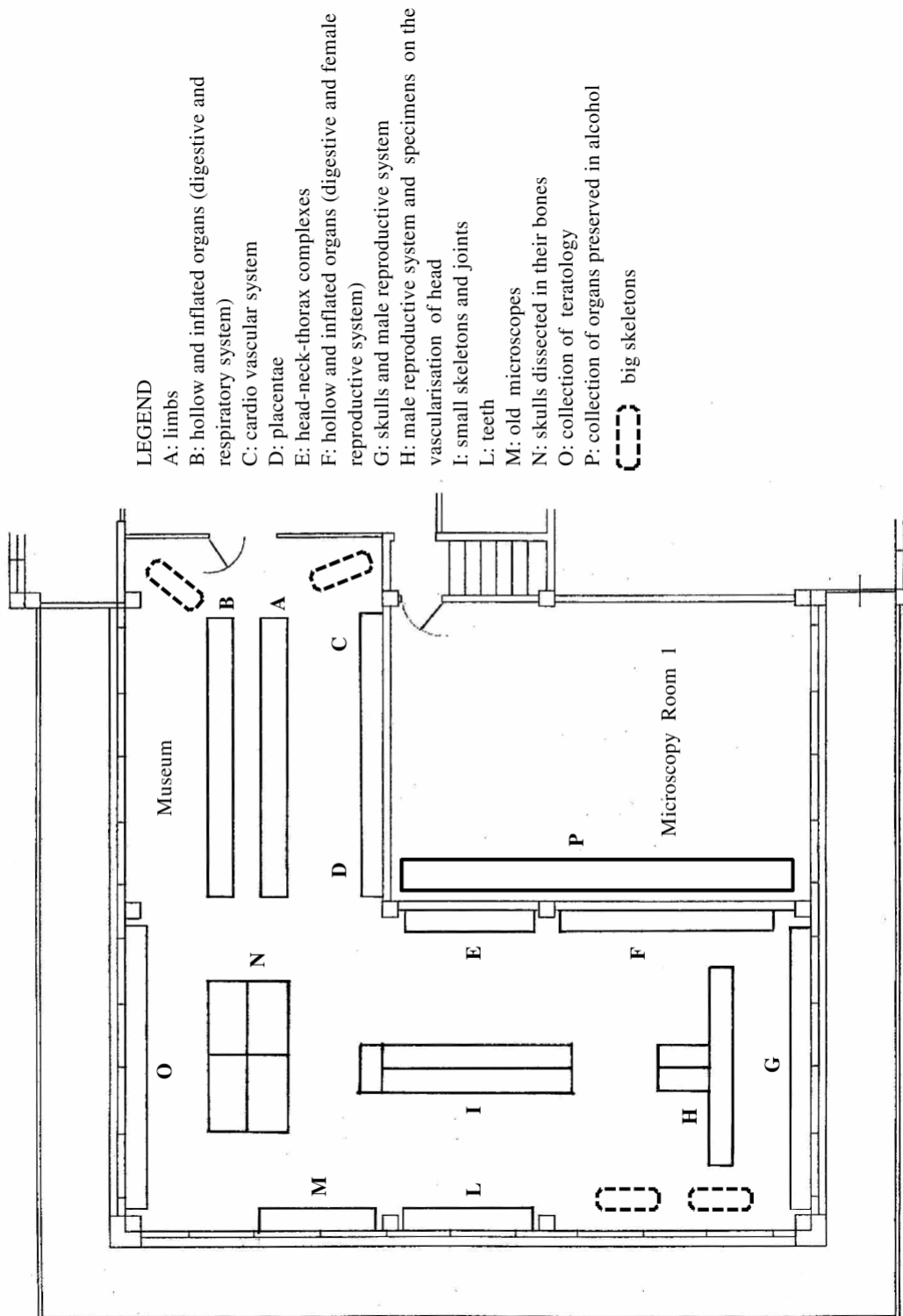

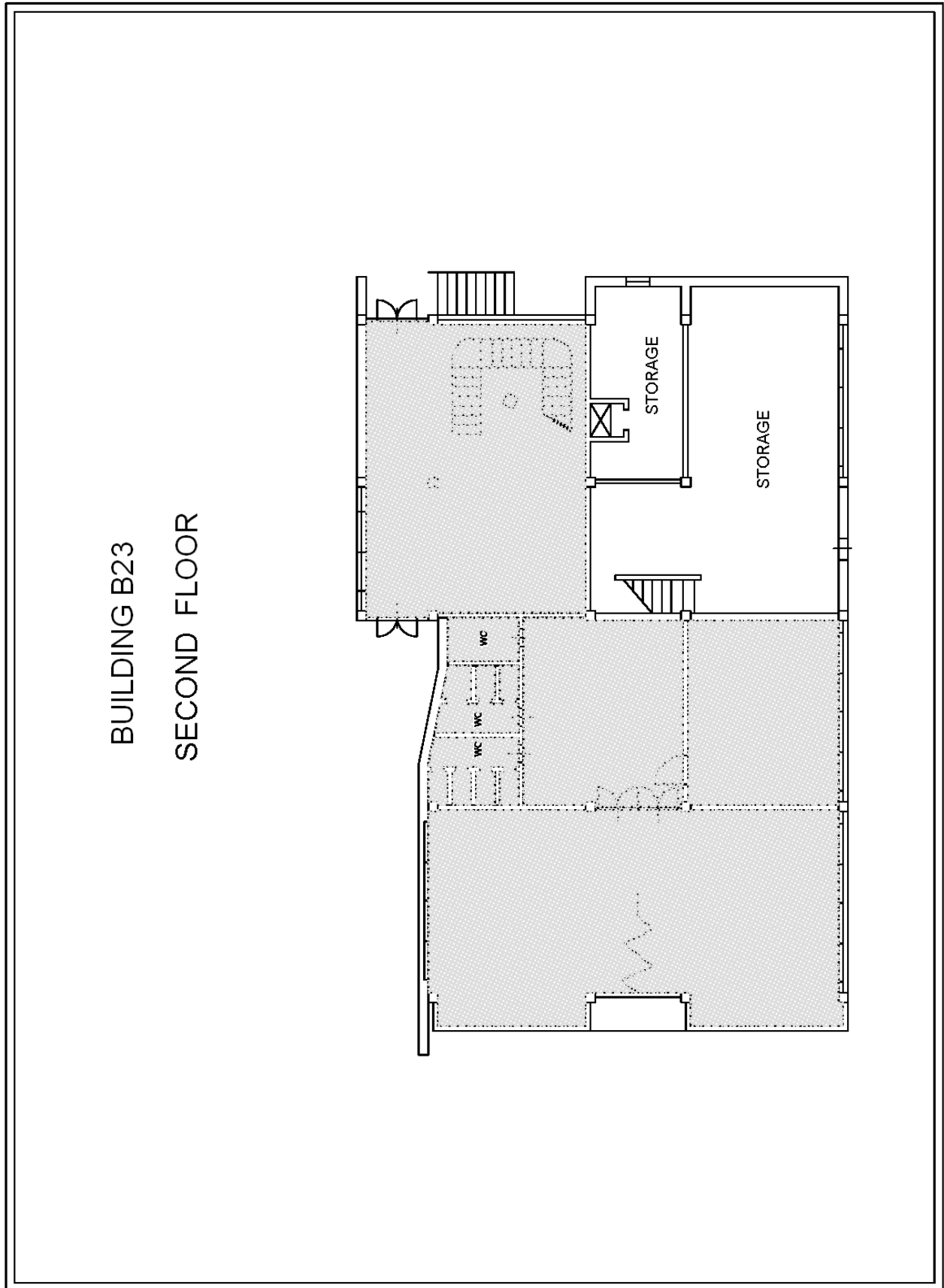

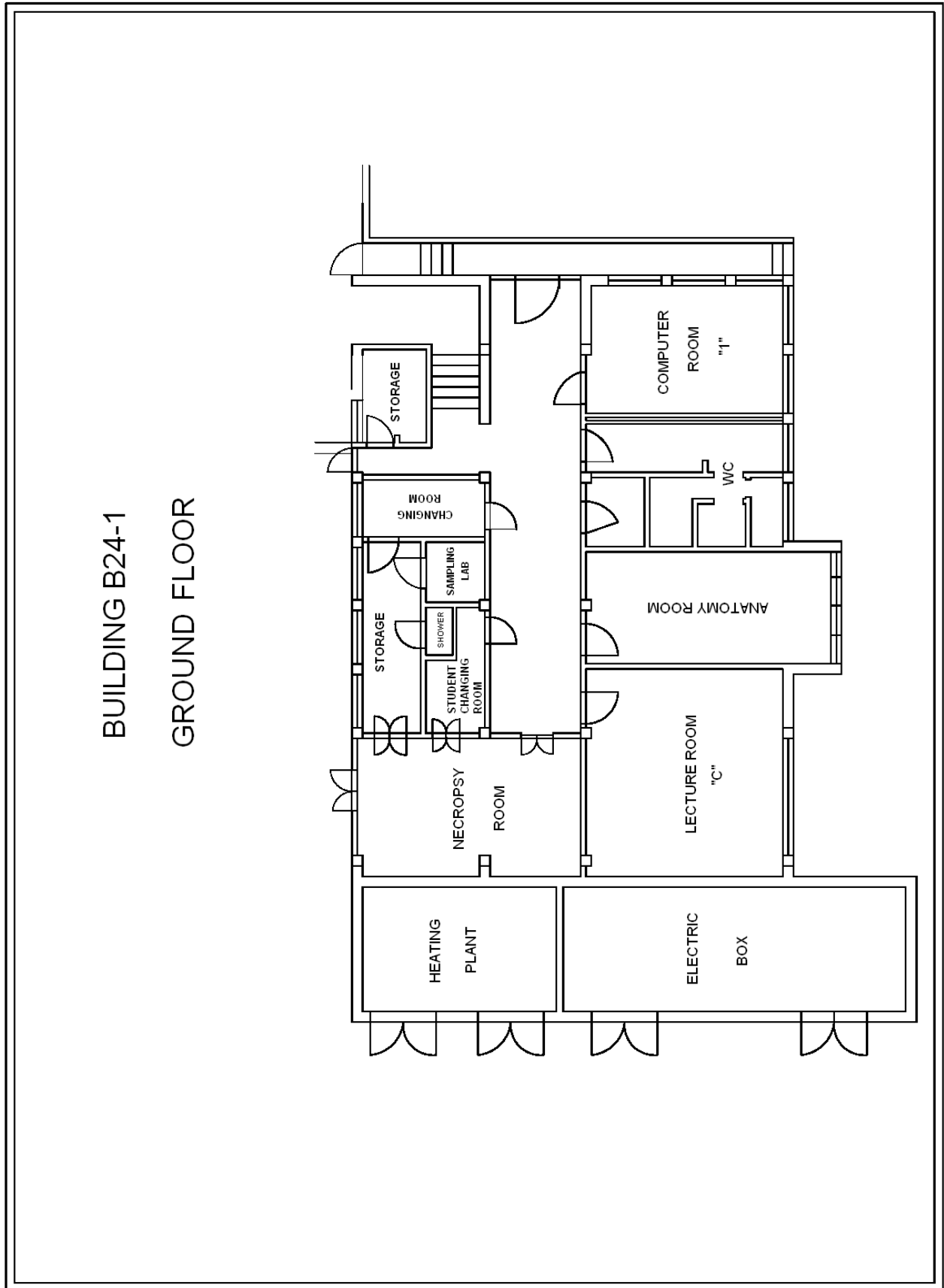

BUILDING B24-2
GROUND FLOOR

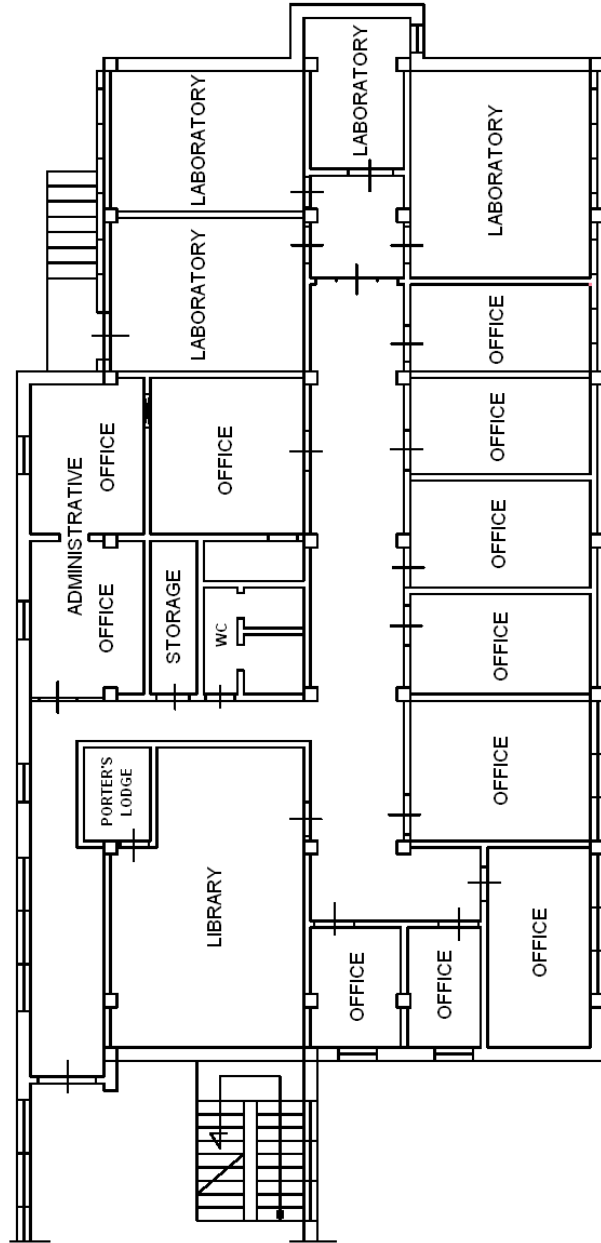

BUILDING B24-2
FIRST FLOOR

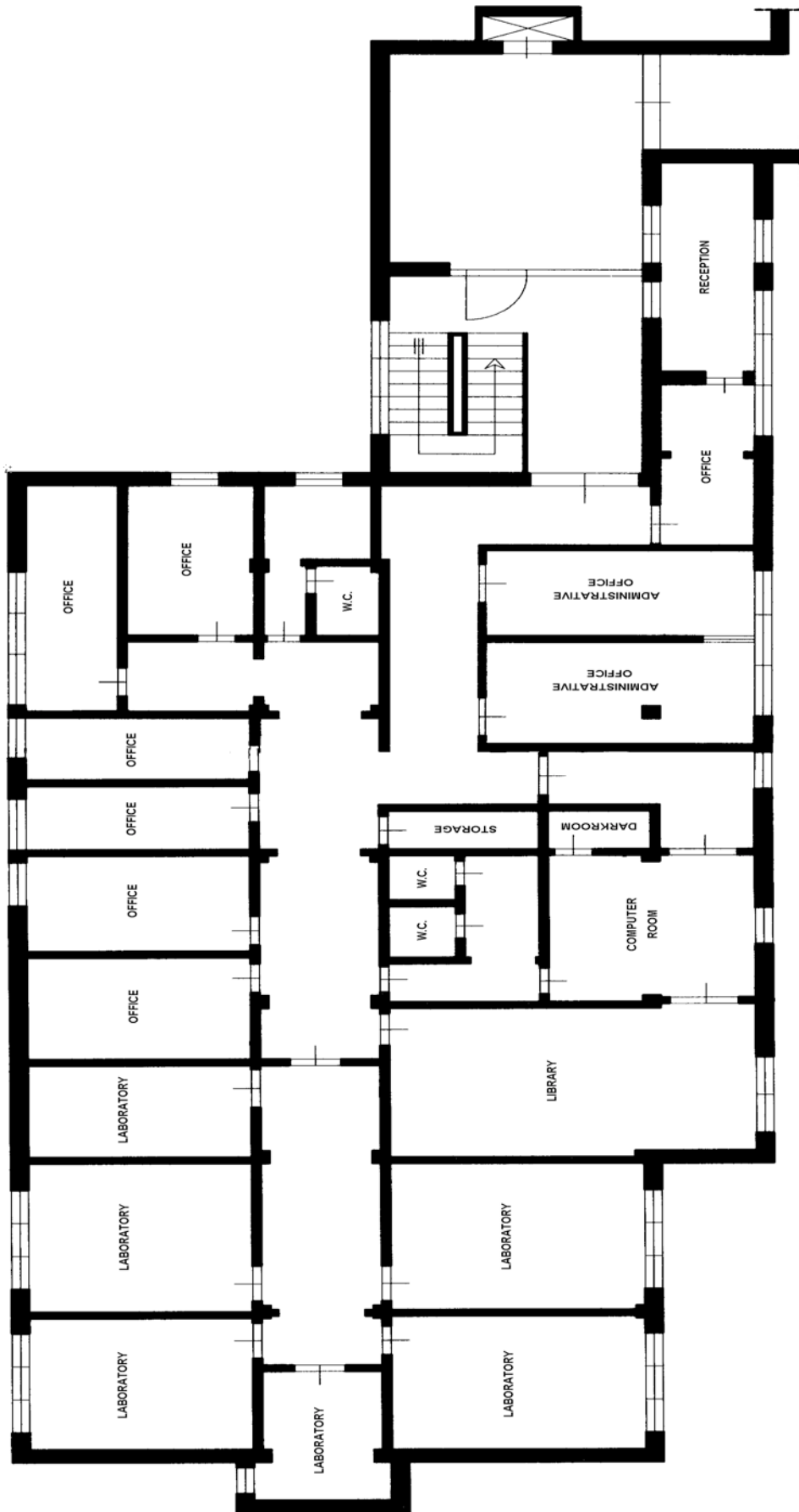

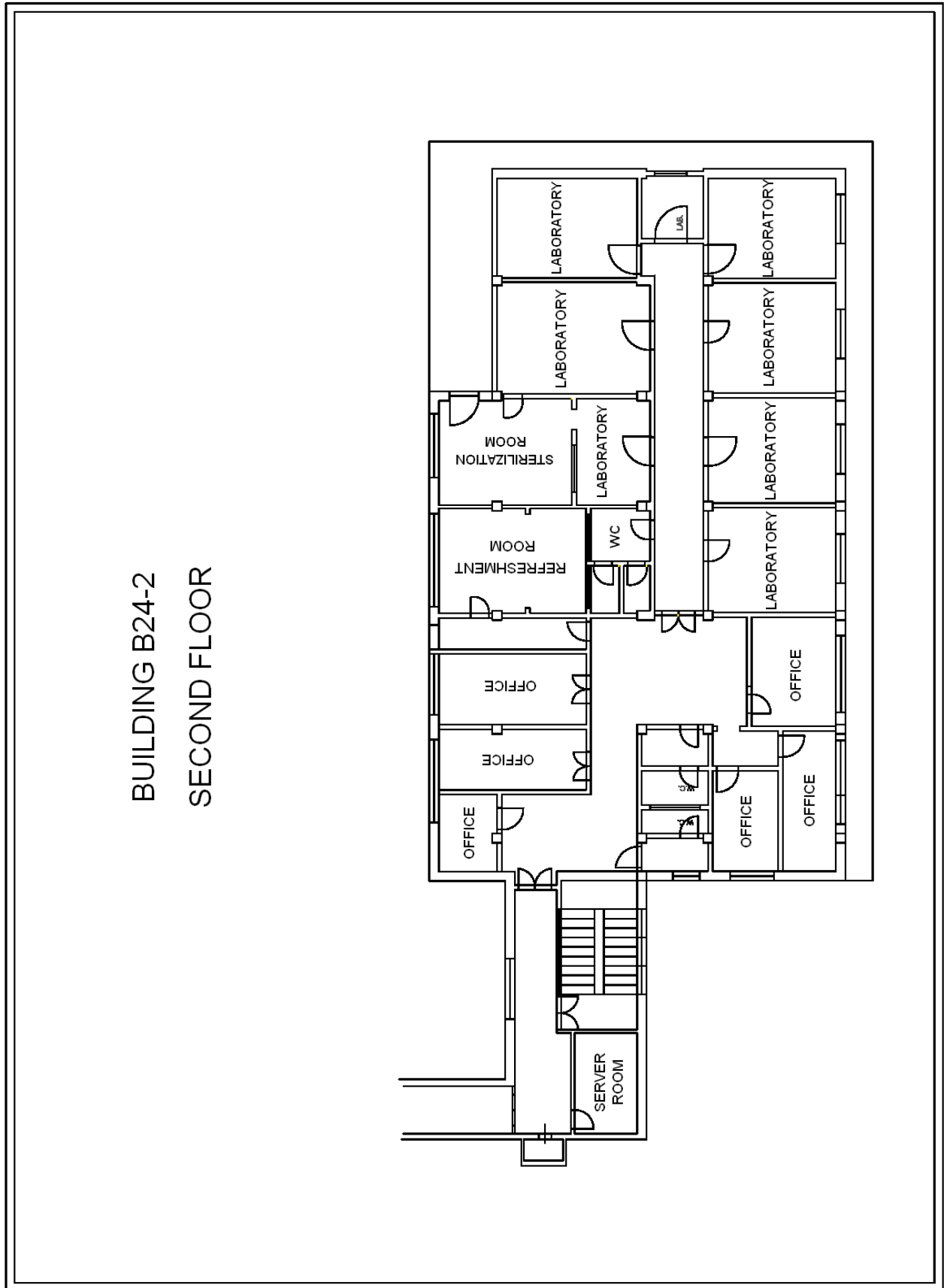

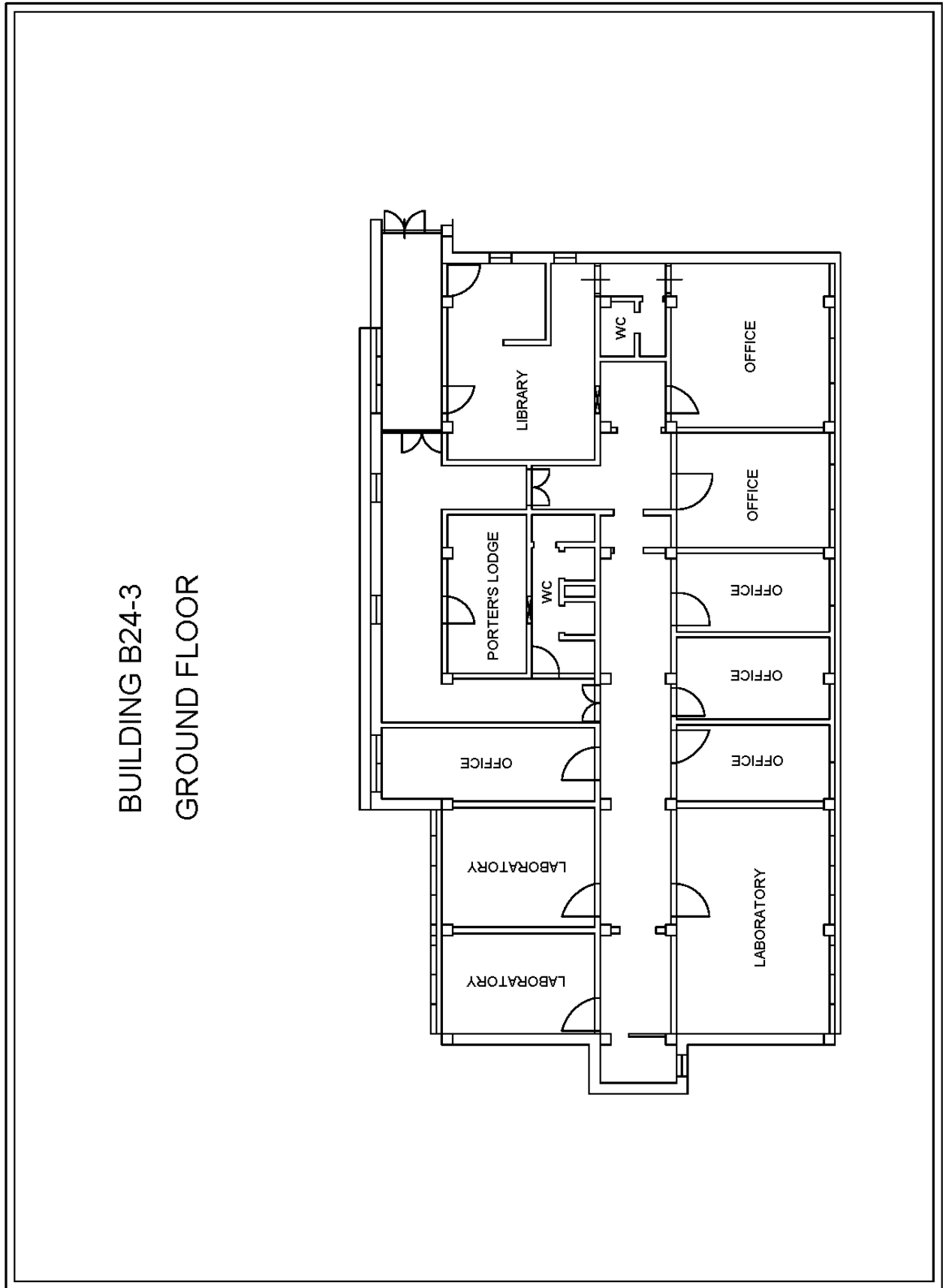

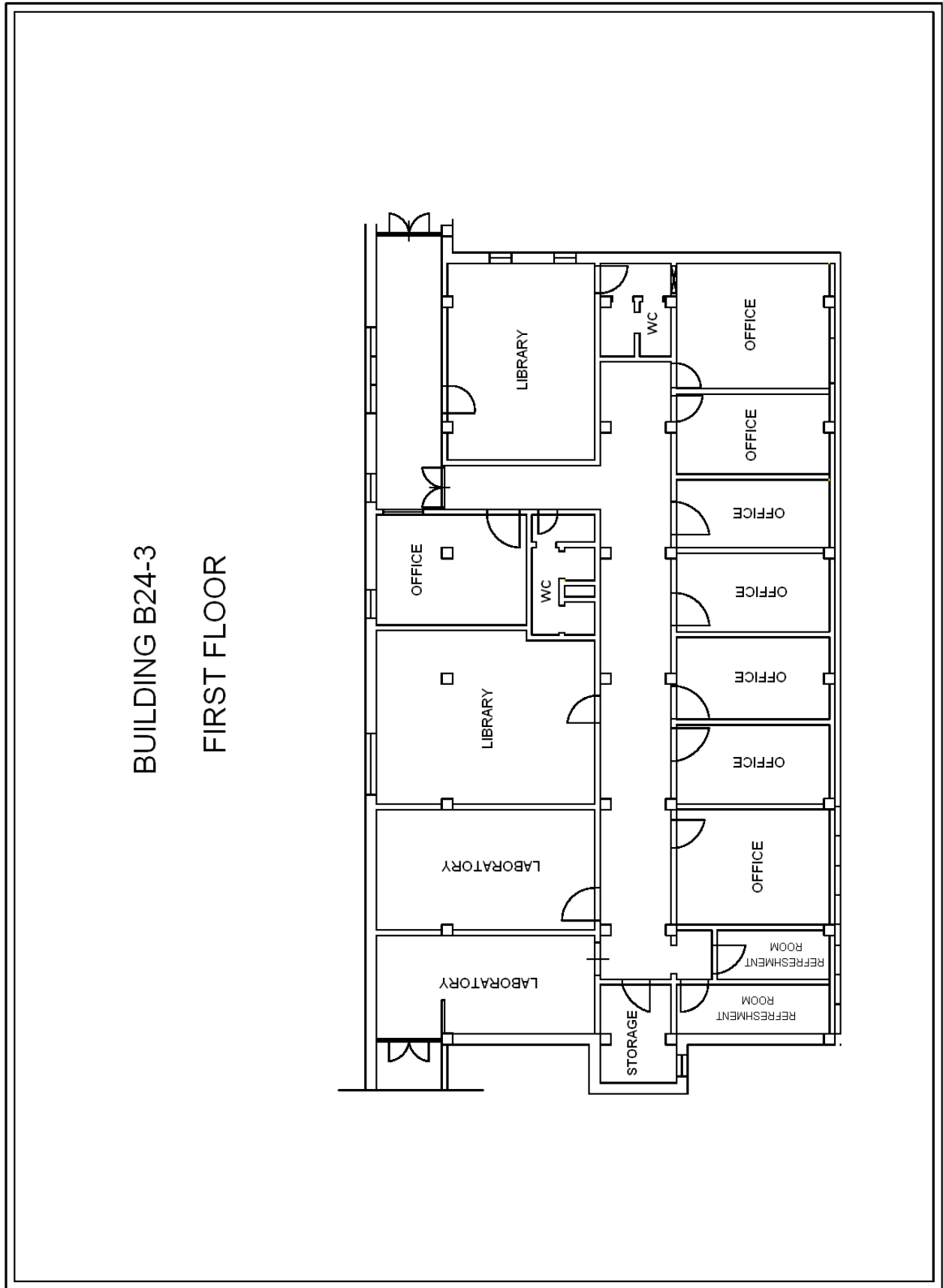

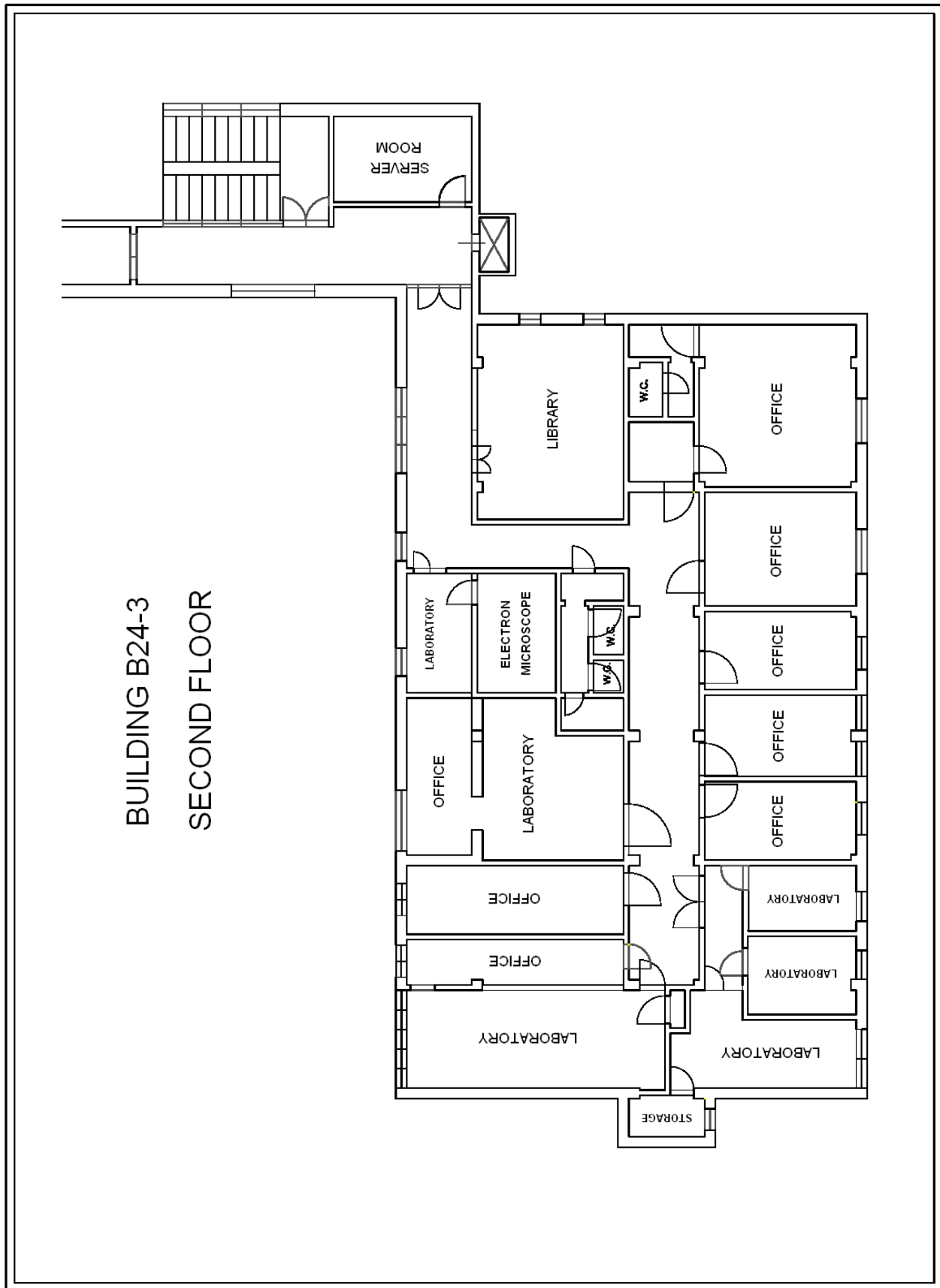

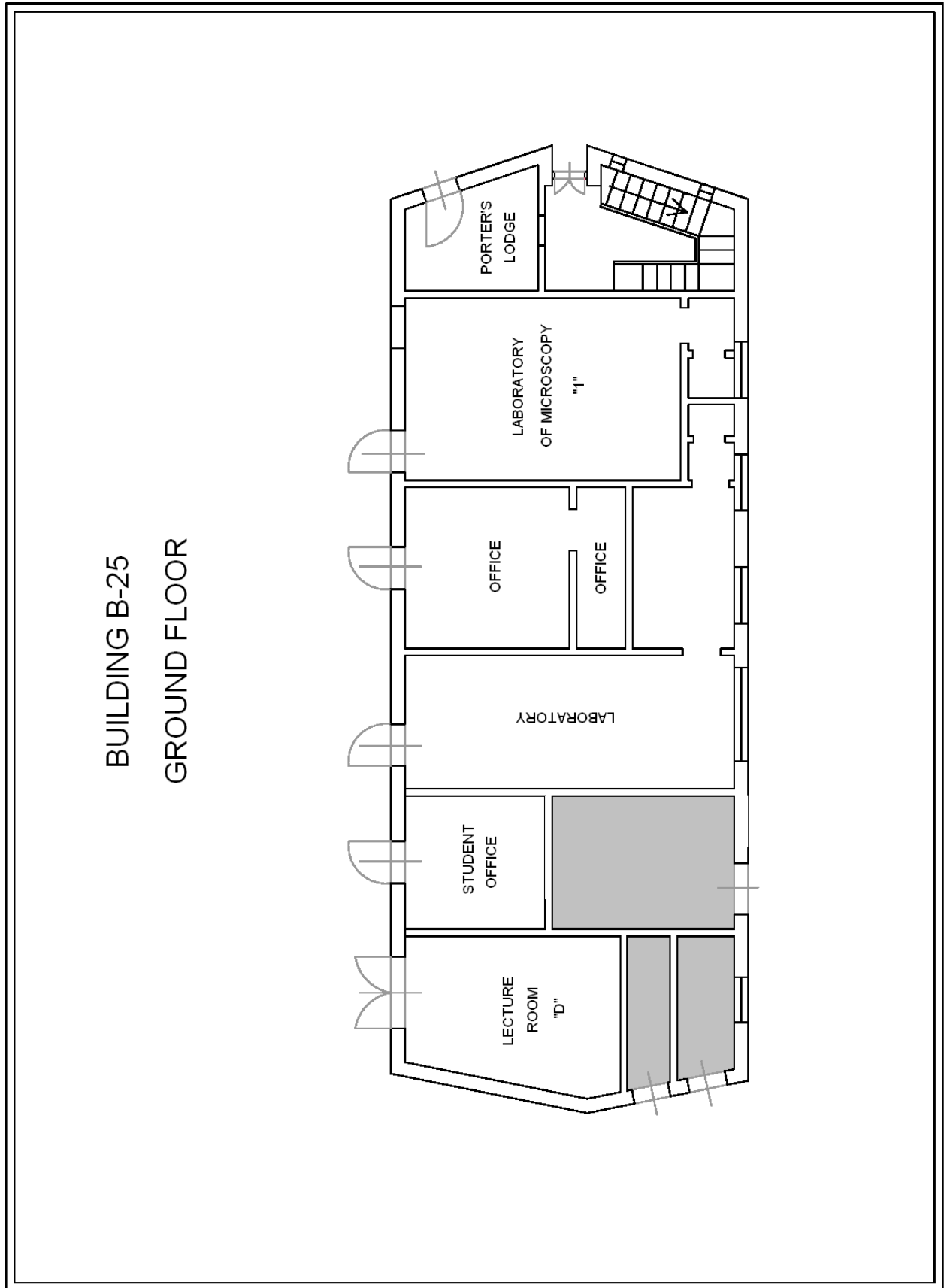

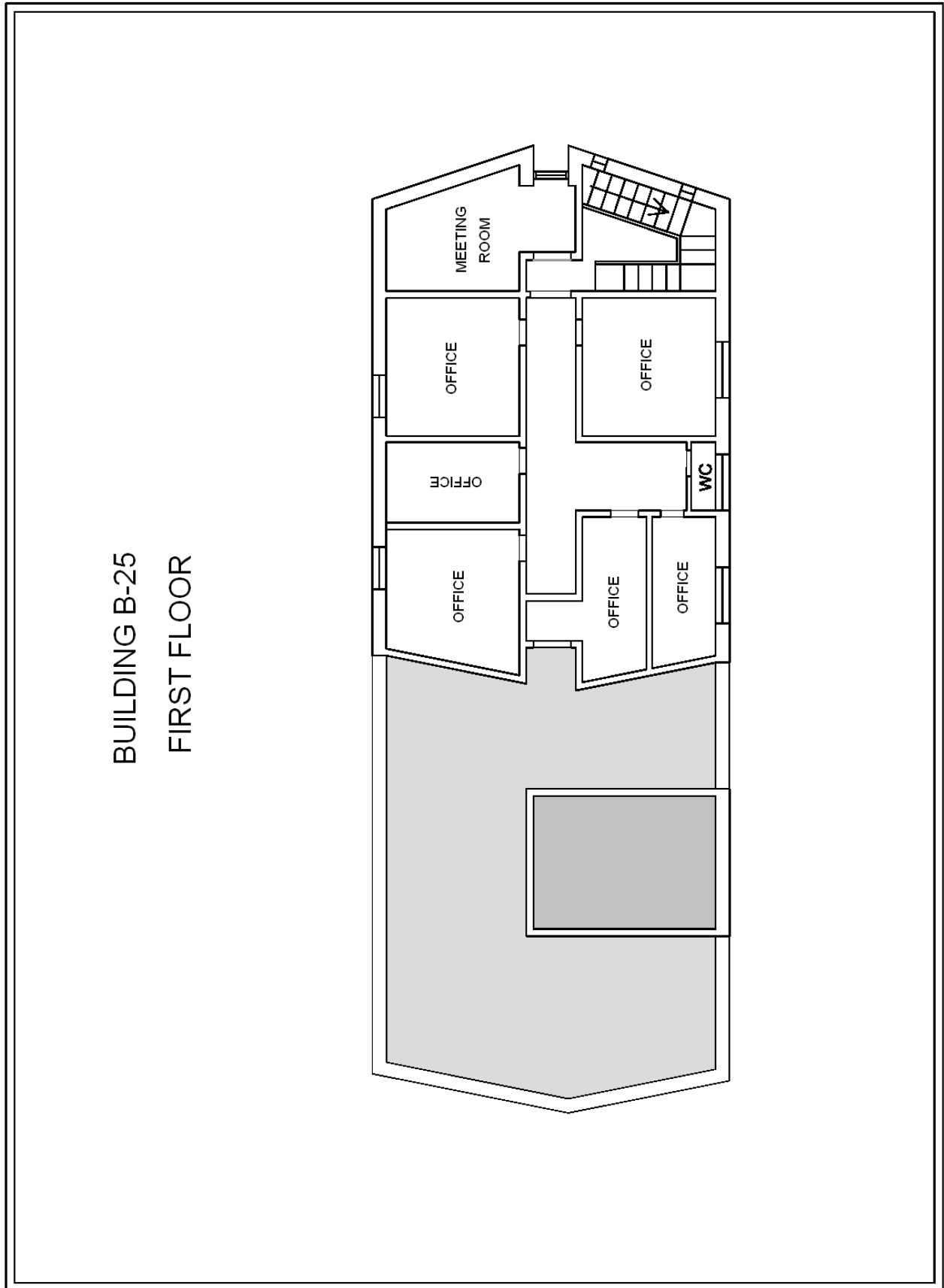

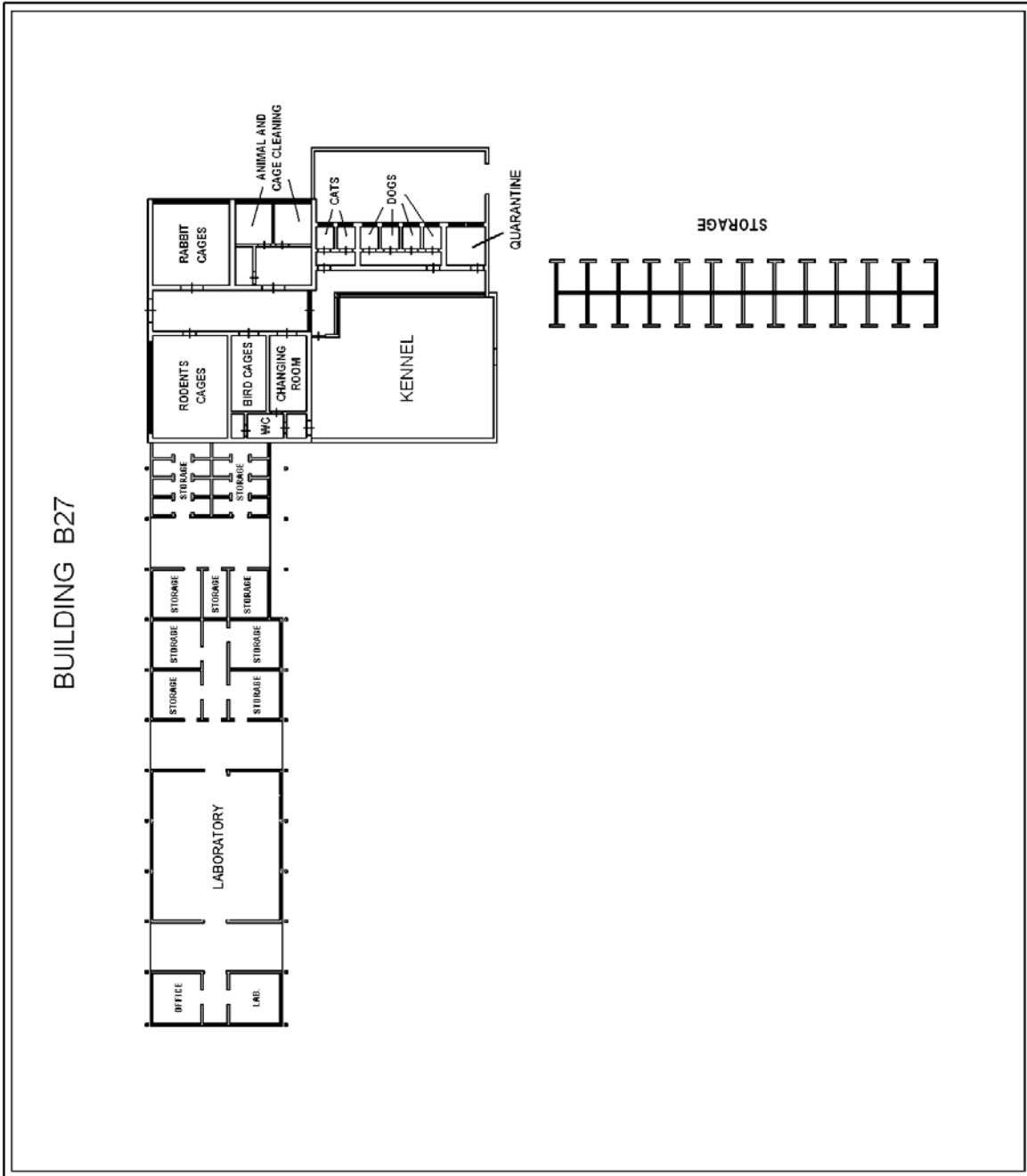

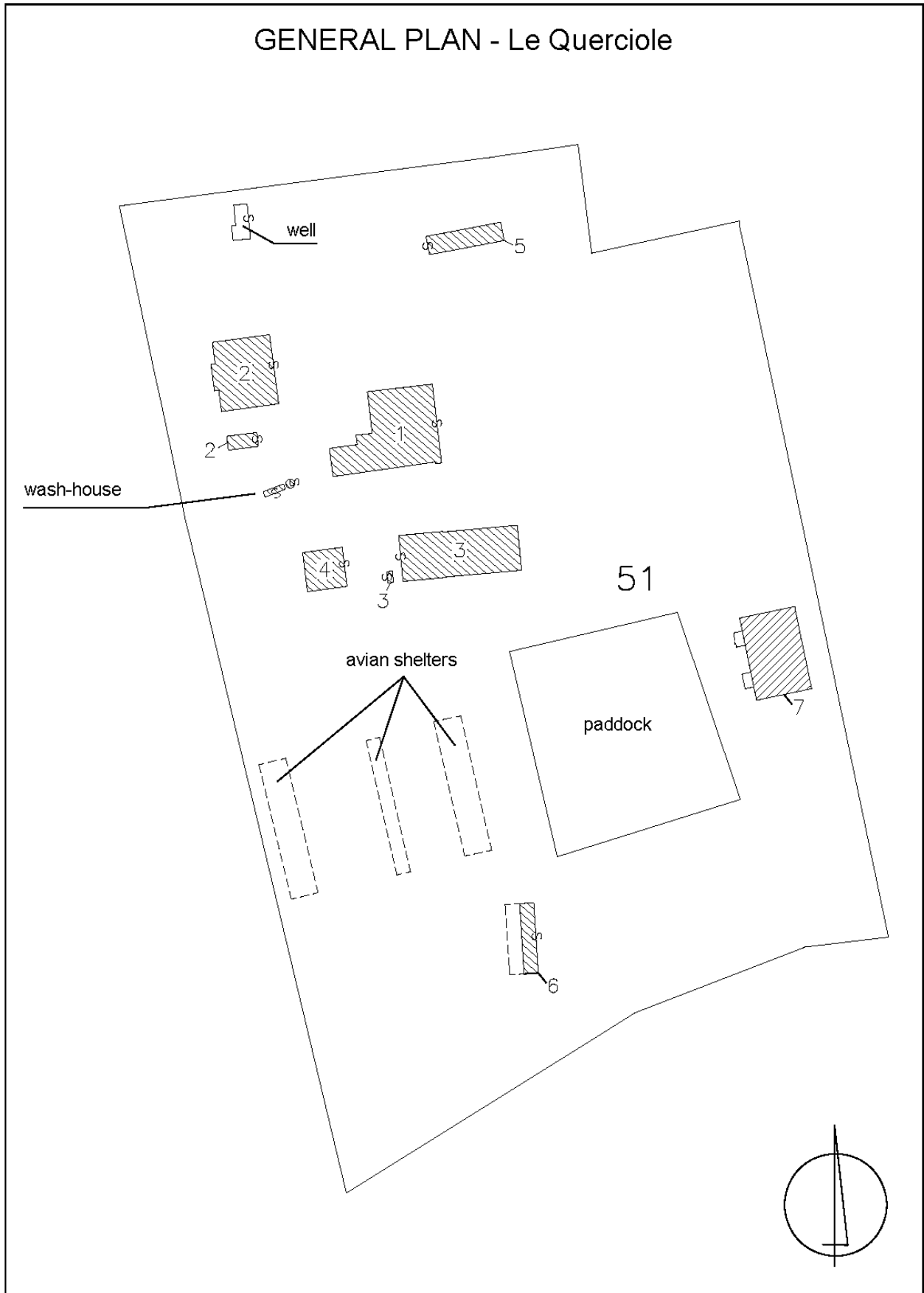

BUILDING 1 GROUND FLOOR

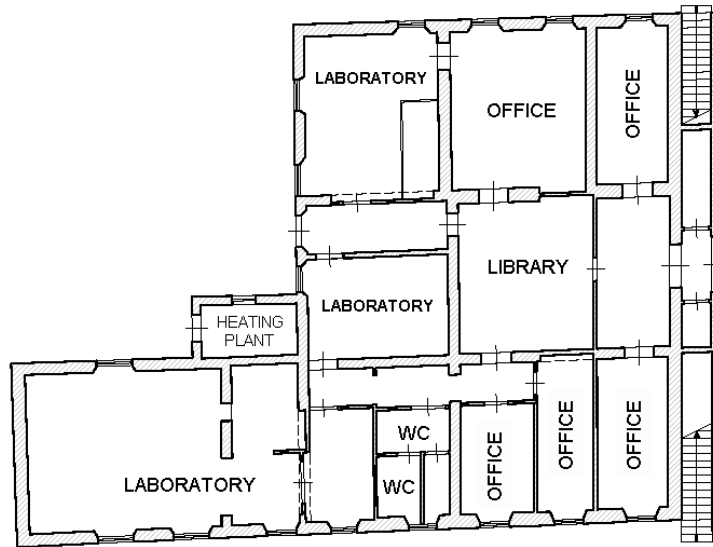

FIRST FLOOR

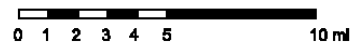
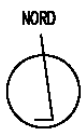
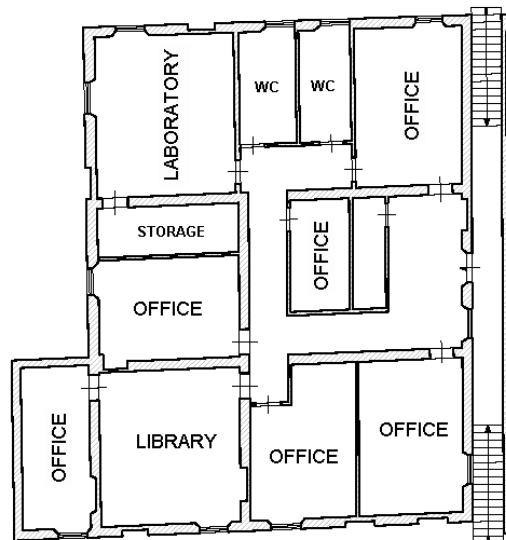

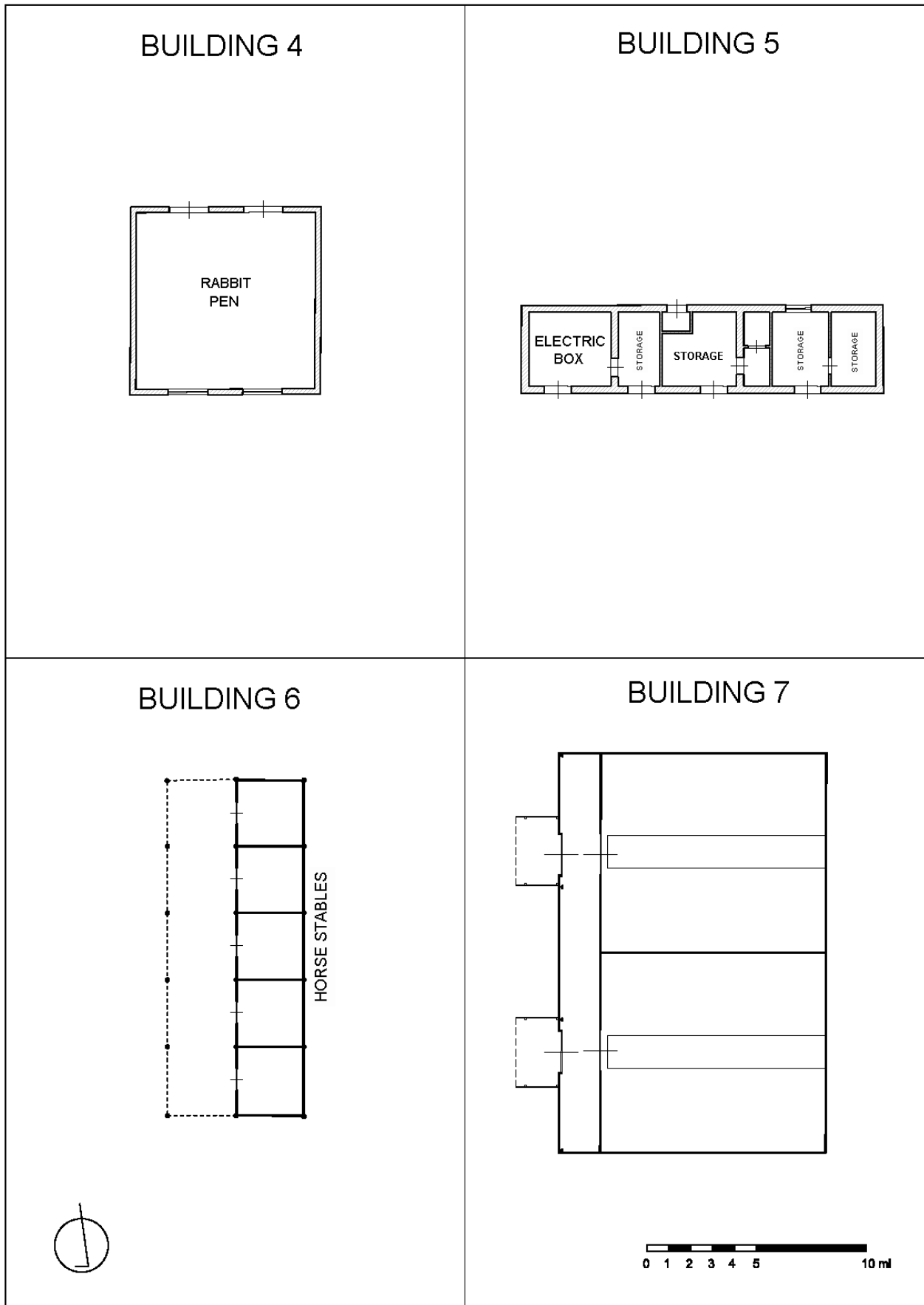

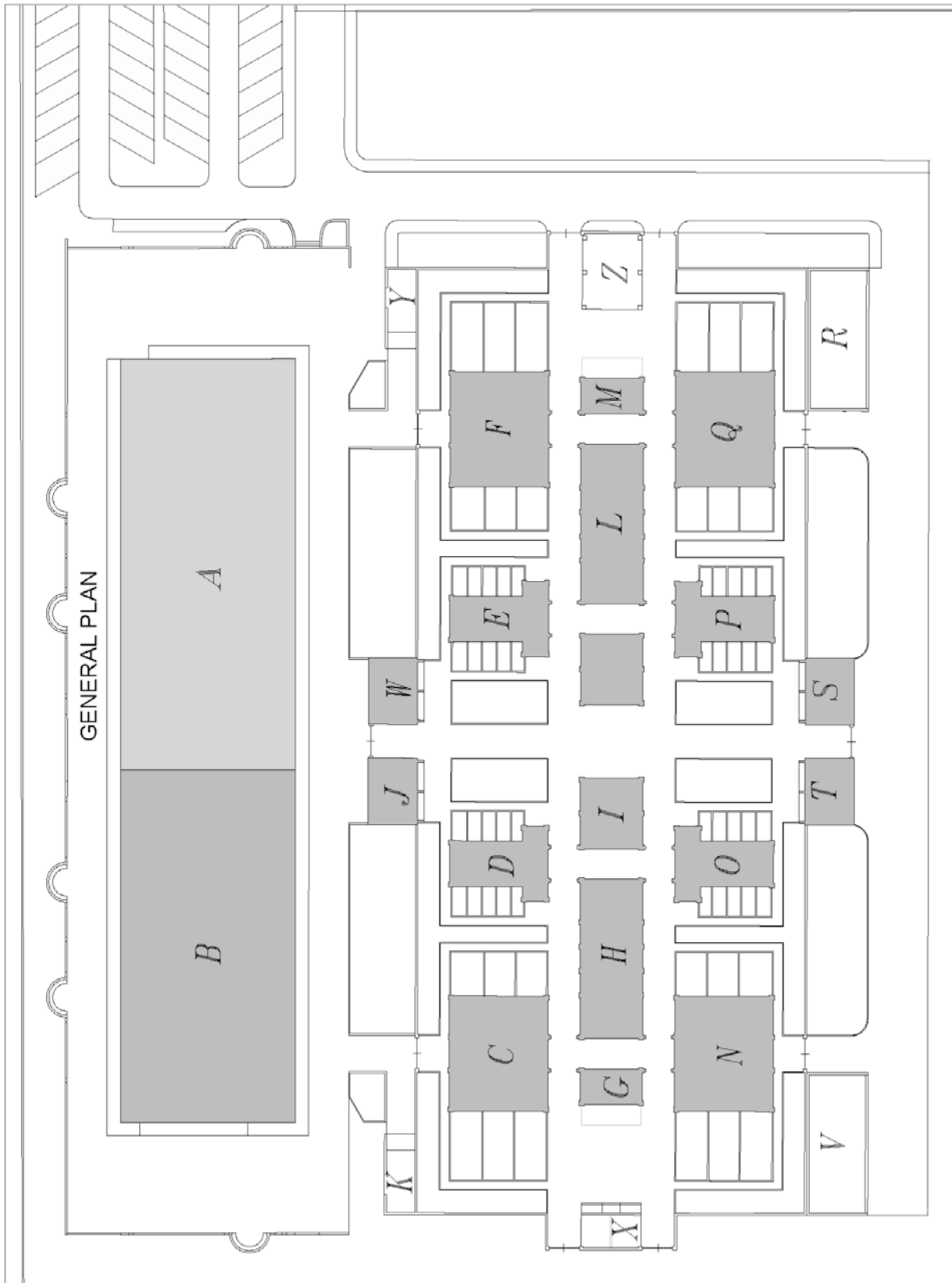

BUILDING "A"
GROUND FLOOR

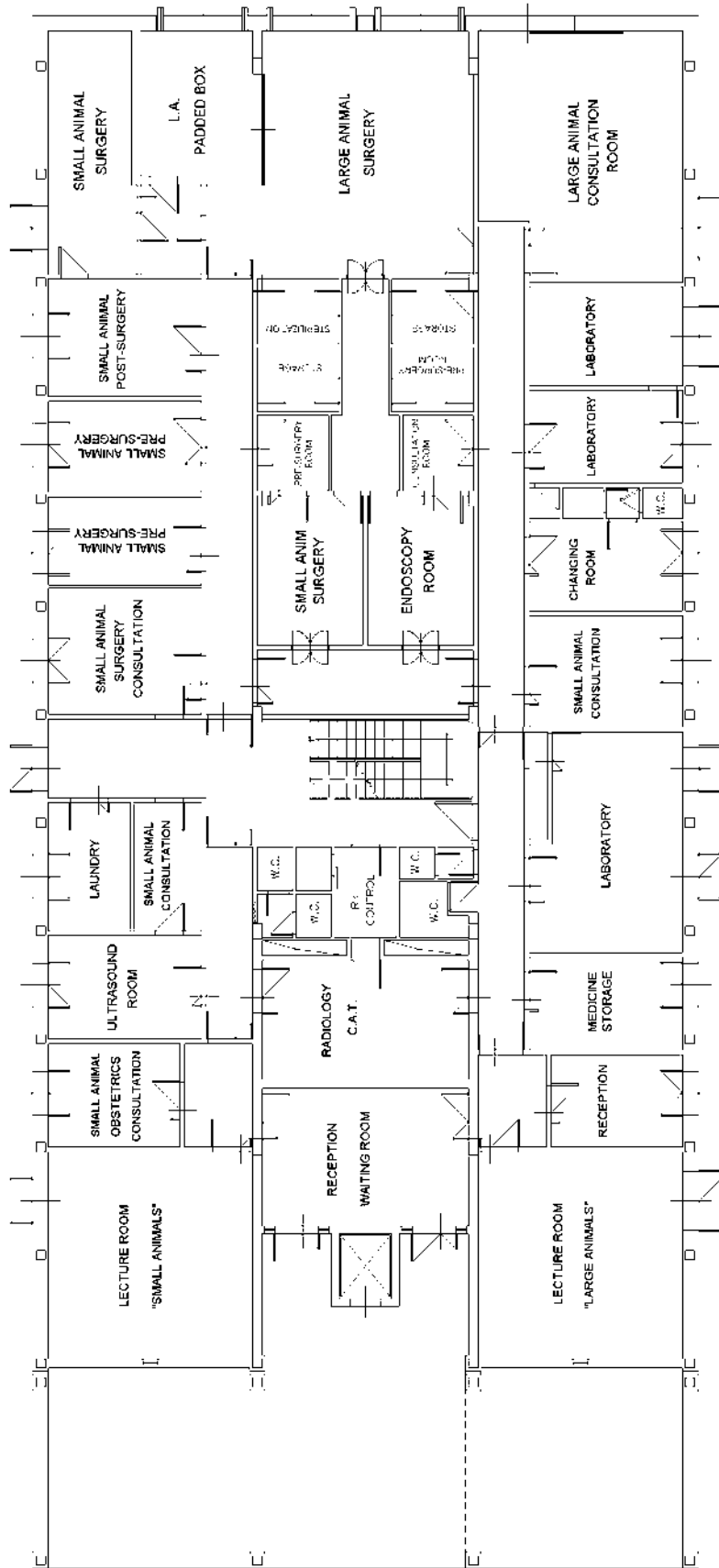

BUILDING "A"
FIRST FLOOR

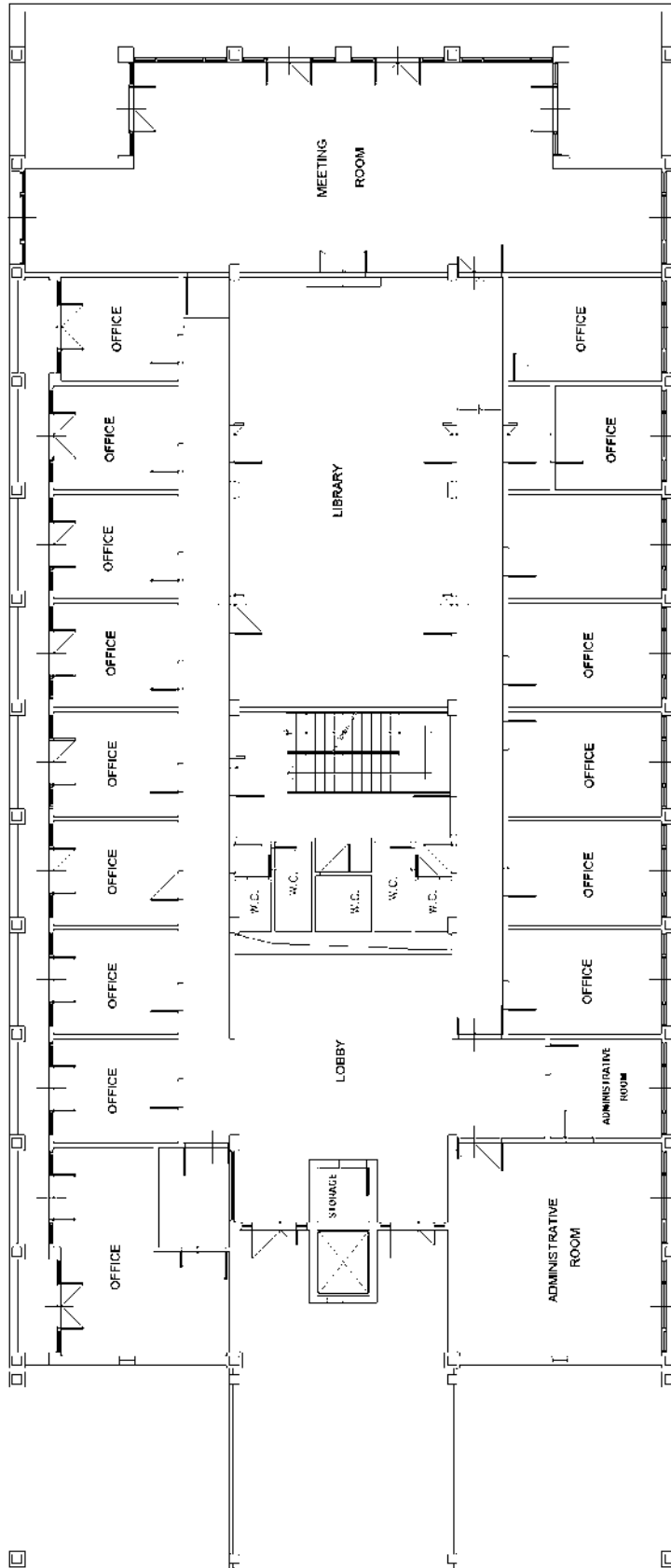

BUILDING "B"
GROUND FLOOR

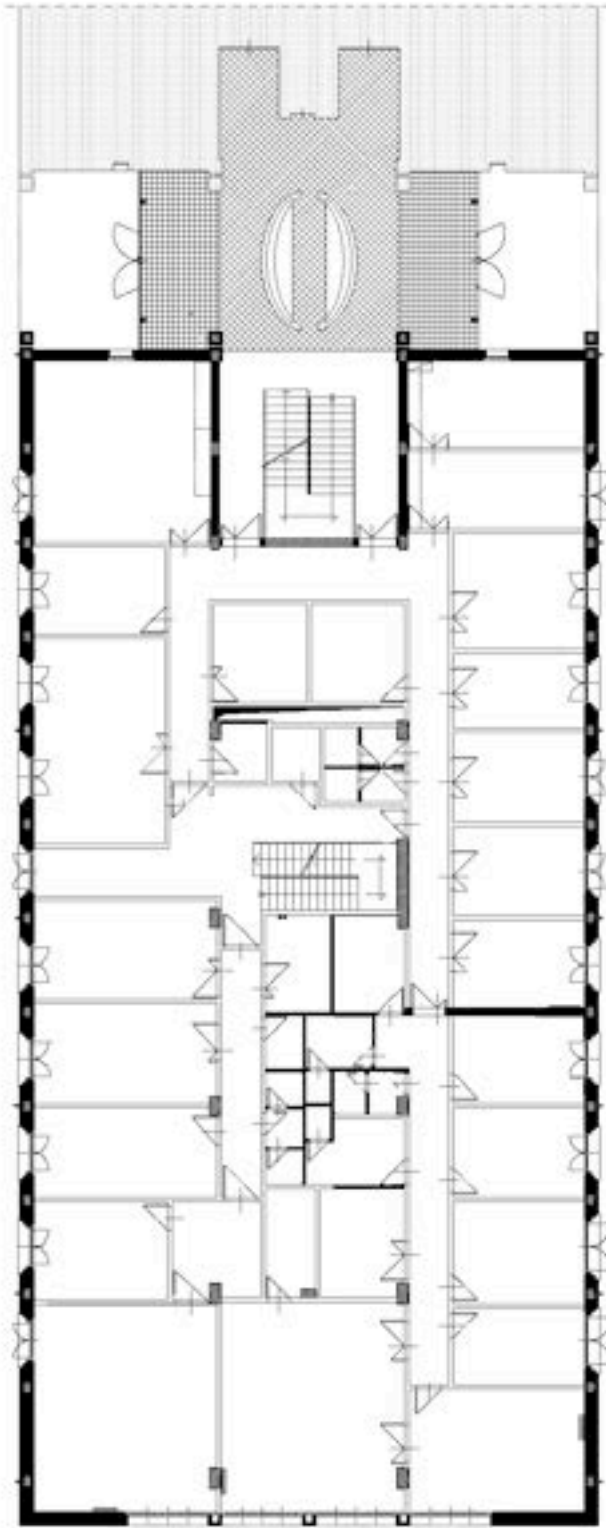

BUILDING "B"
FIRST FLOOR

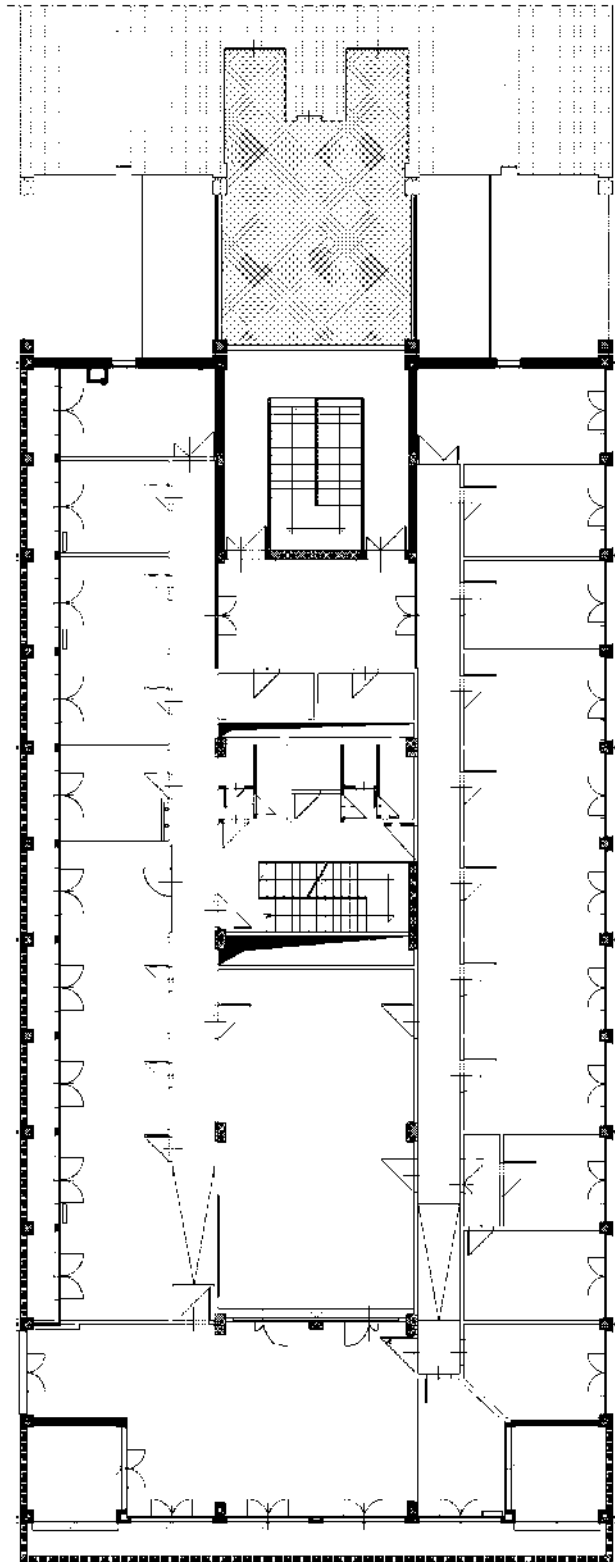

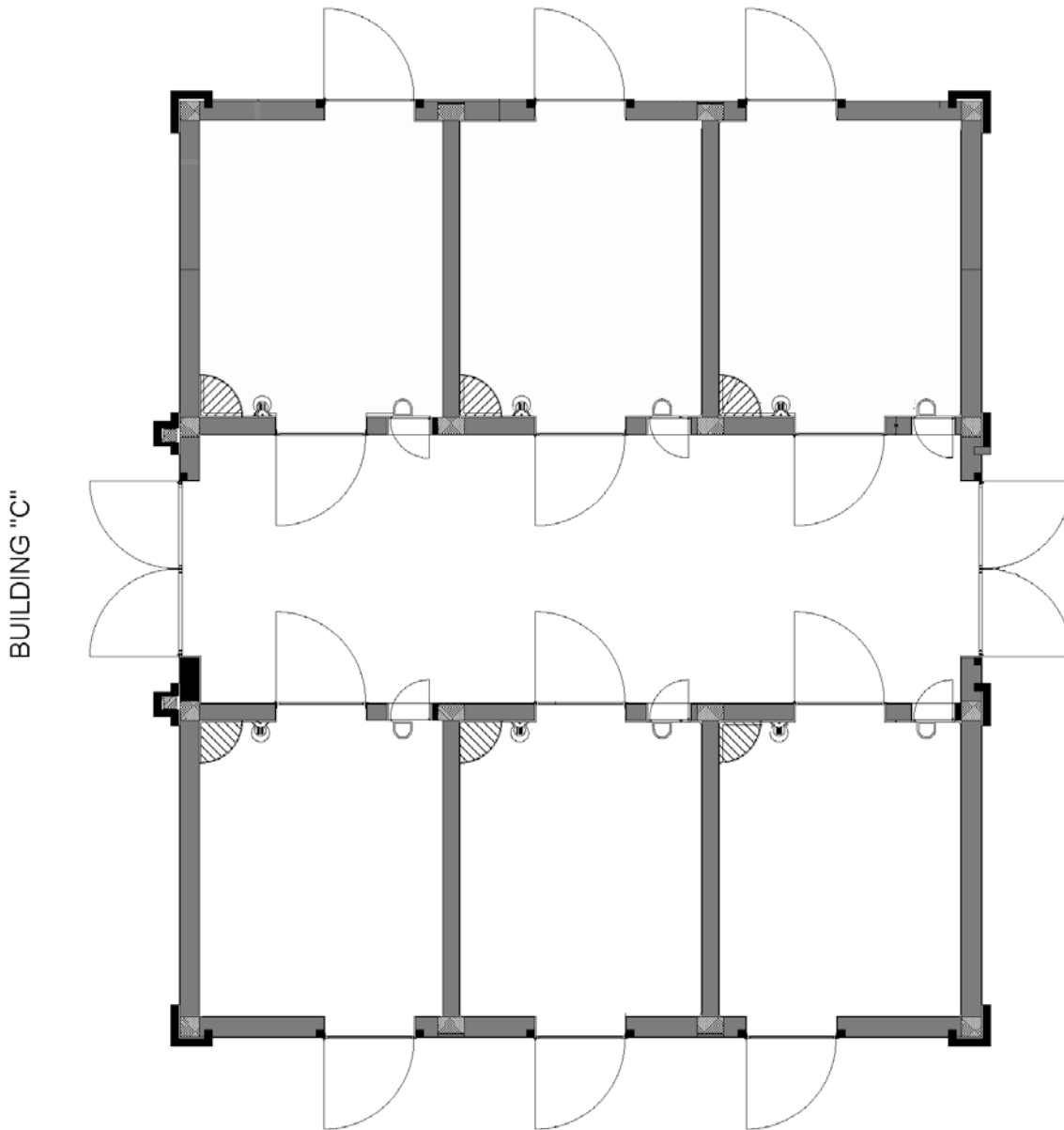

BUILDING "D"

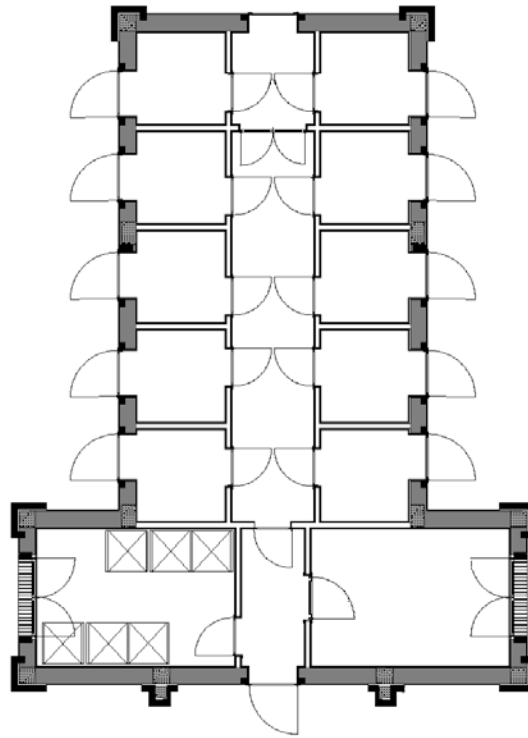

BUILDING "E"

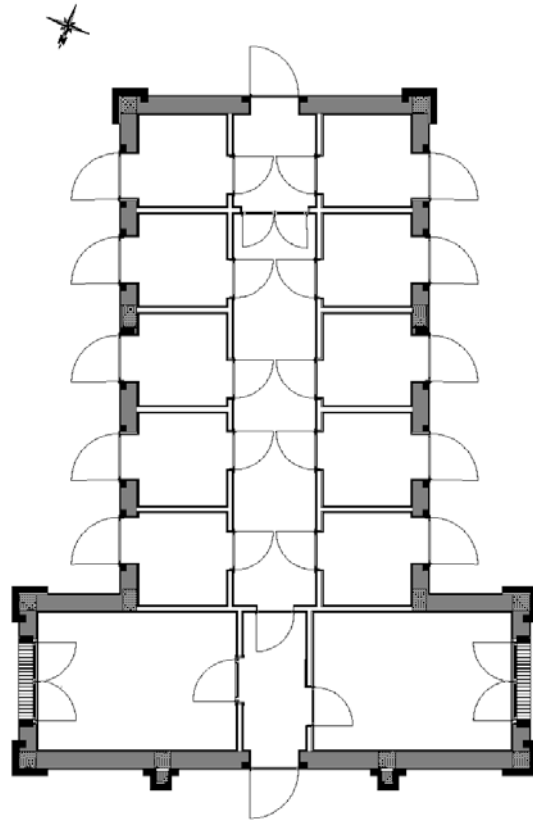

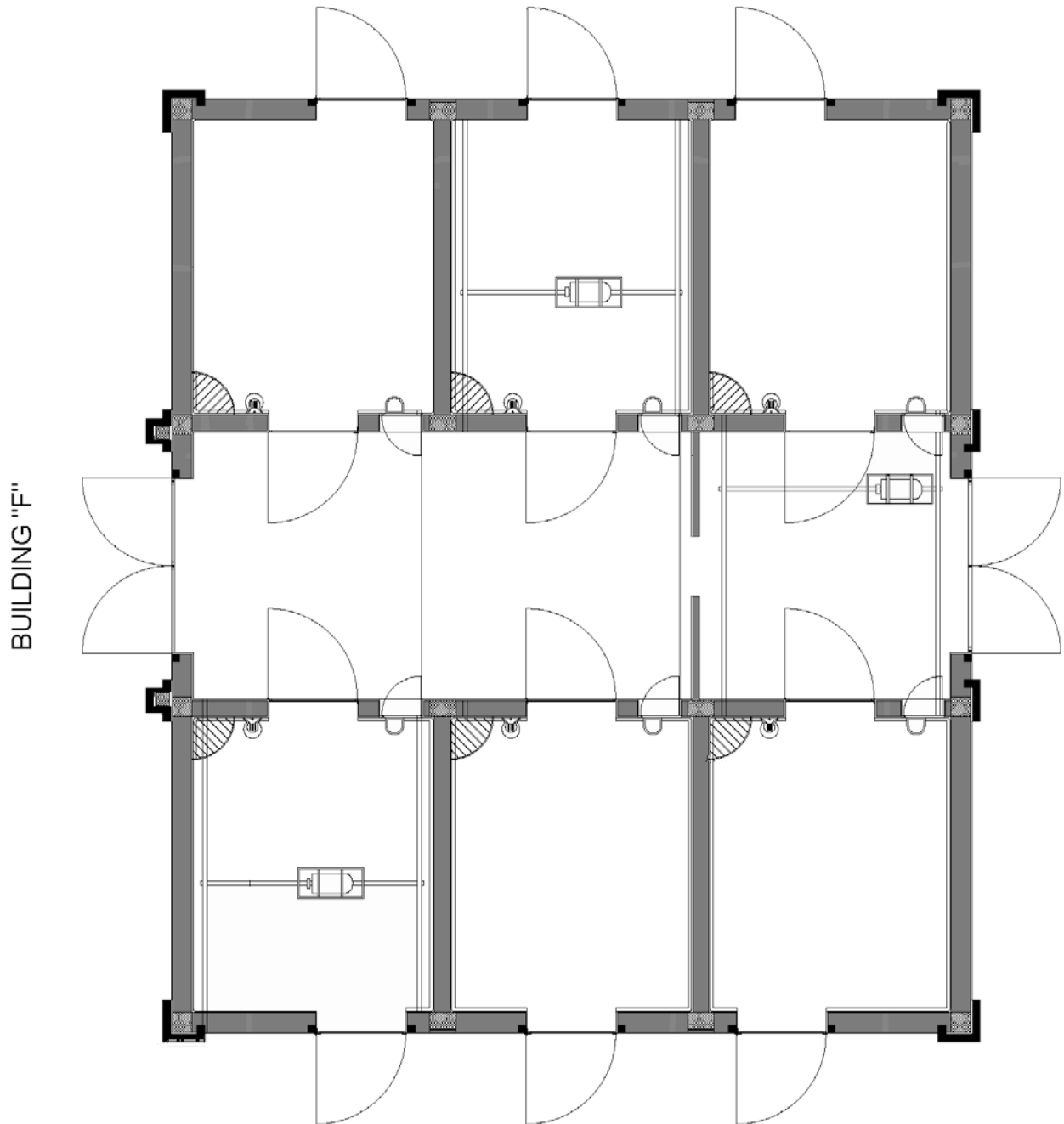

BUILDING "H"

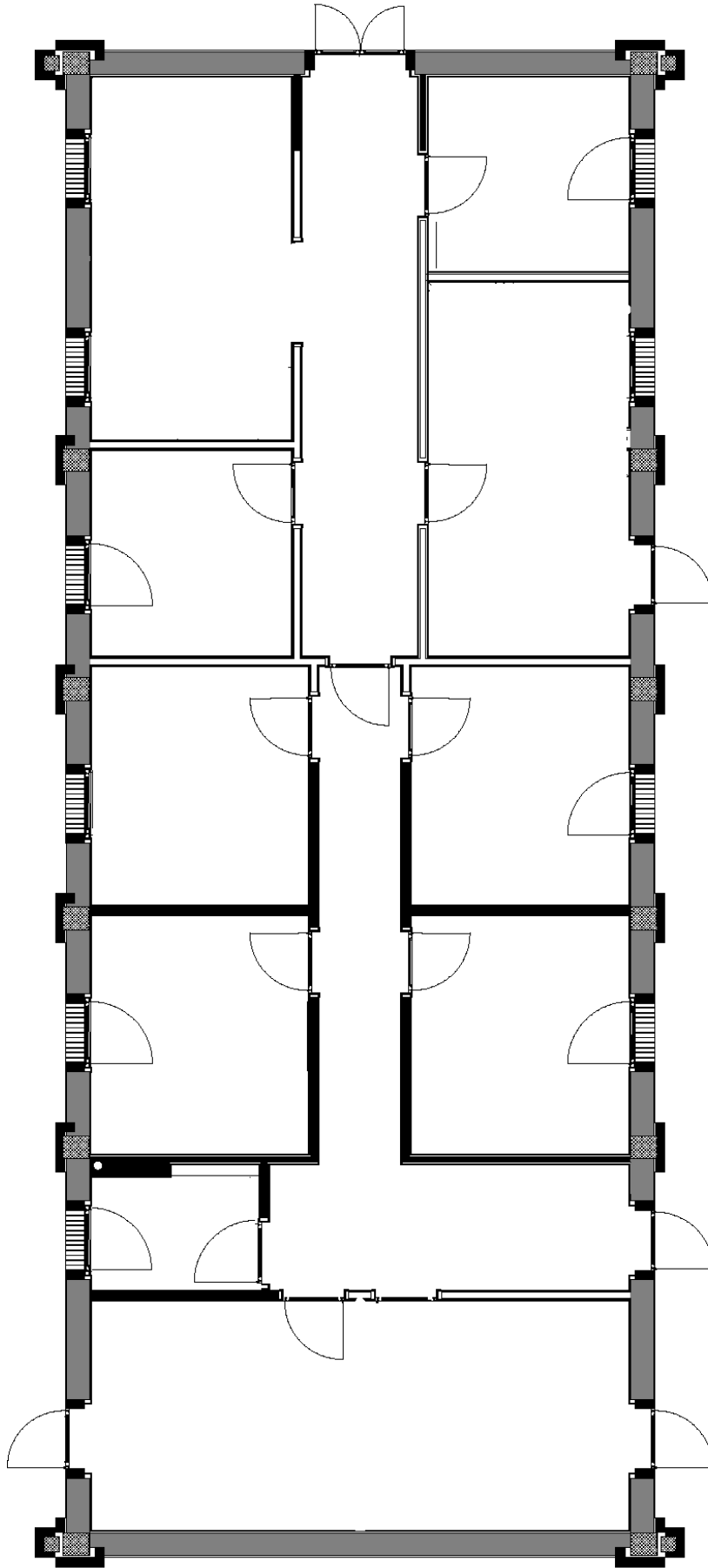

BUILDING "I"

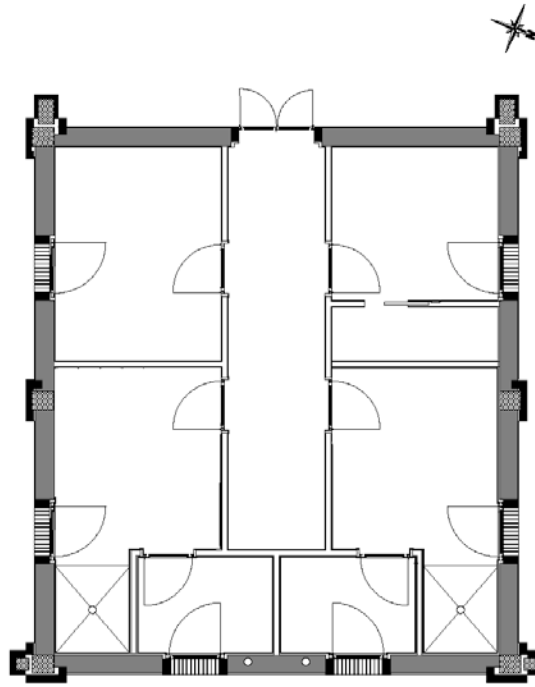

BUILDING "L"

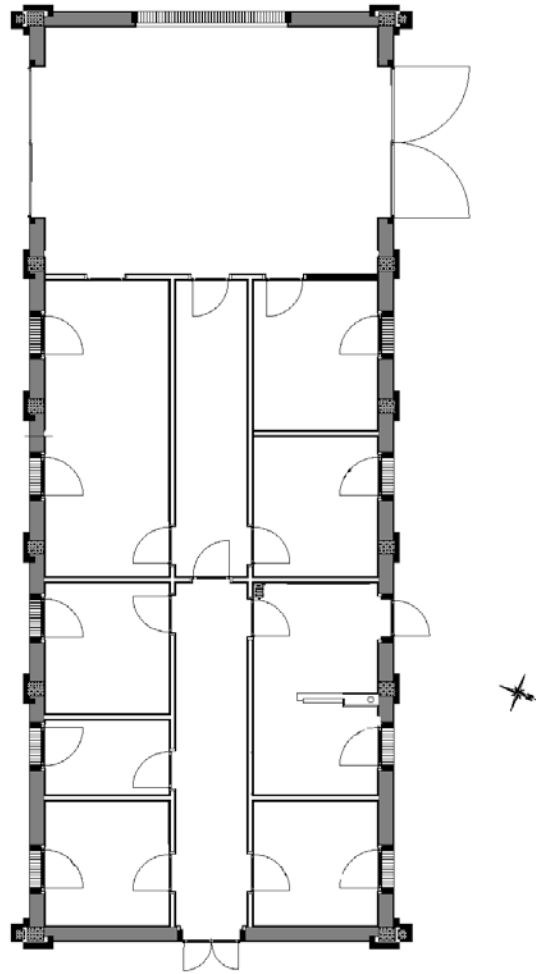



BUILDING "N"

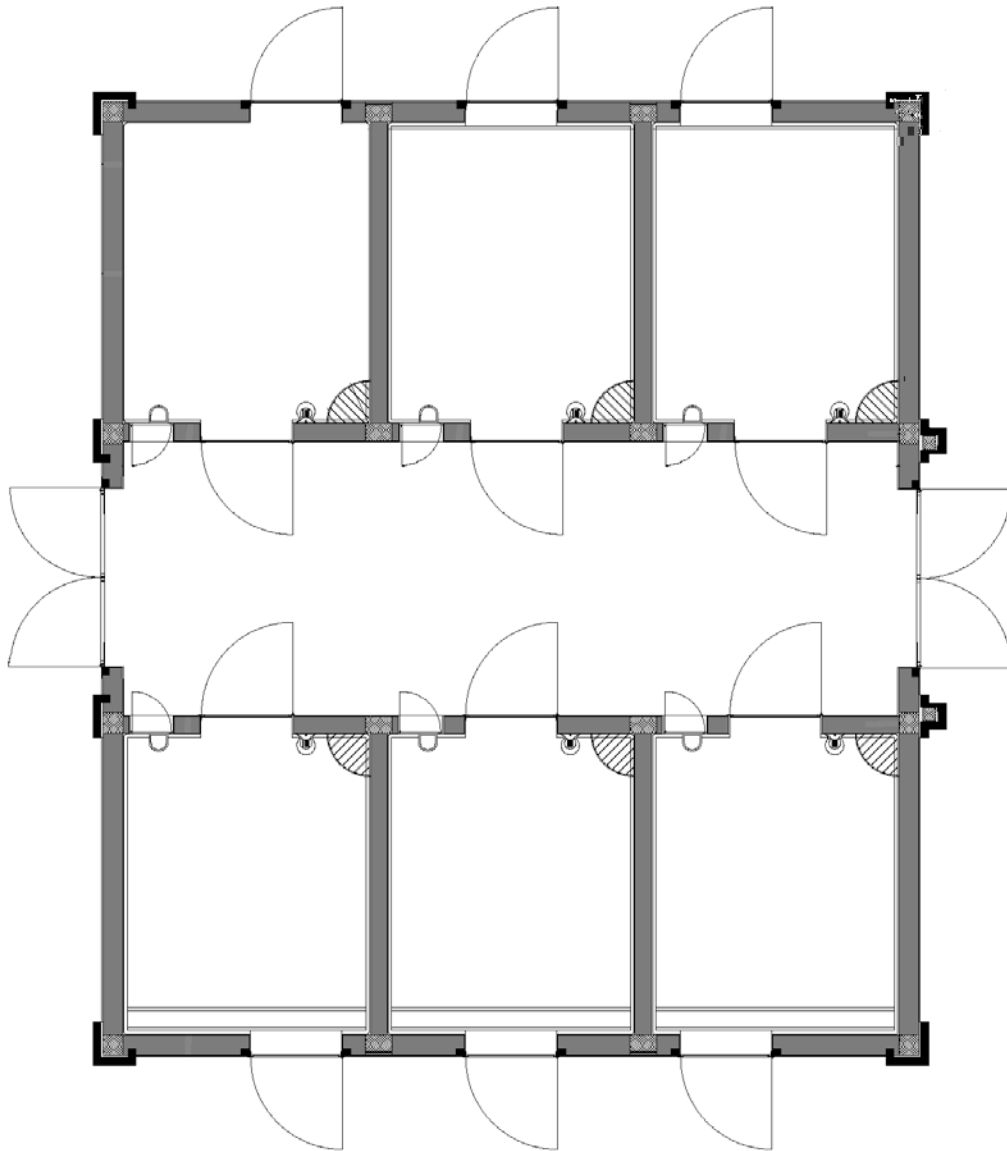



BUILDING "O"

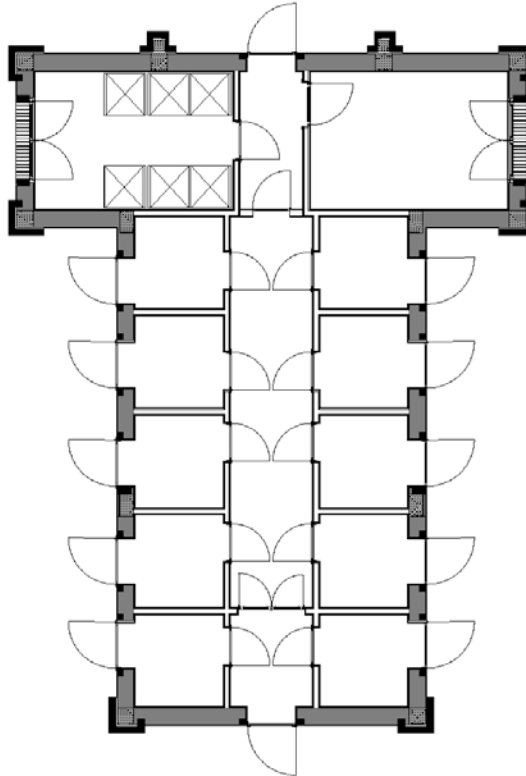

BUILDING "P"

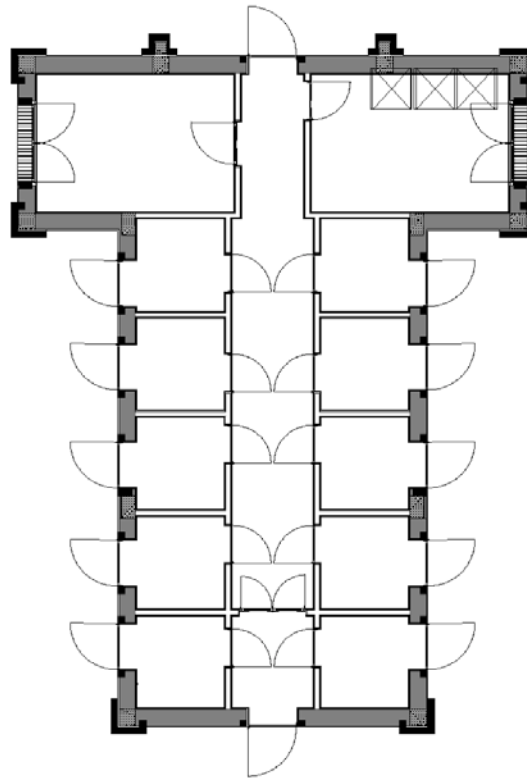

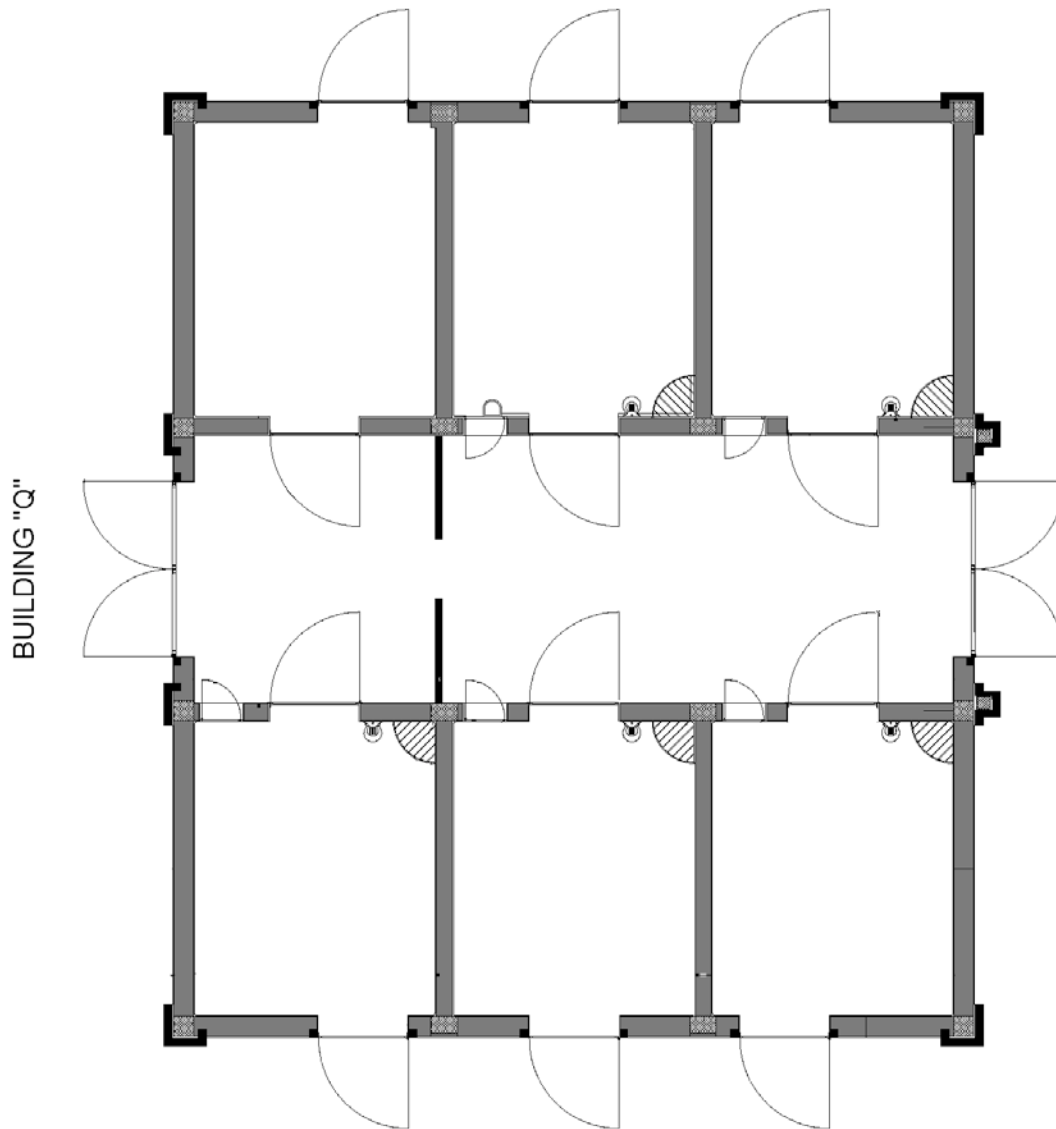

FIRST FLOOR

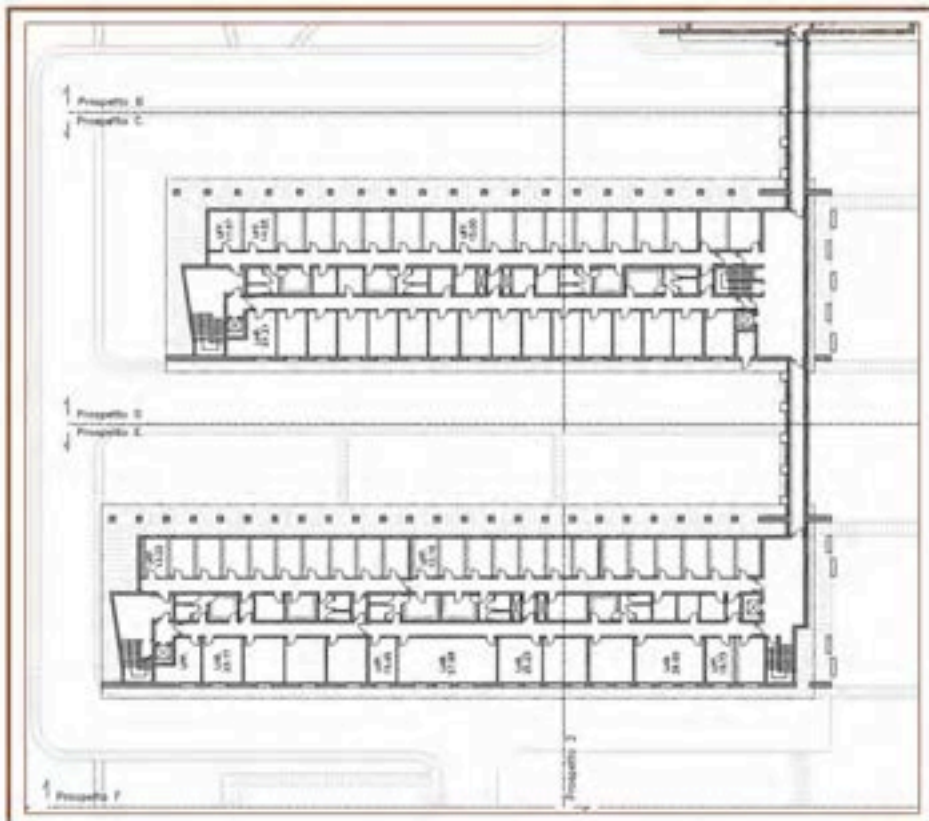

GROUND FLOOR

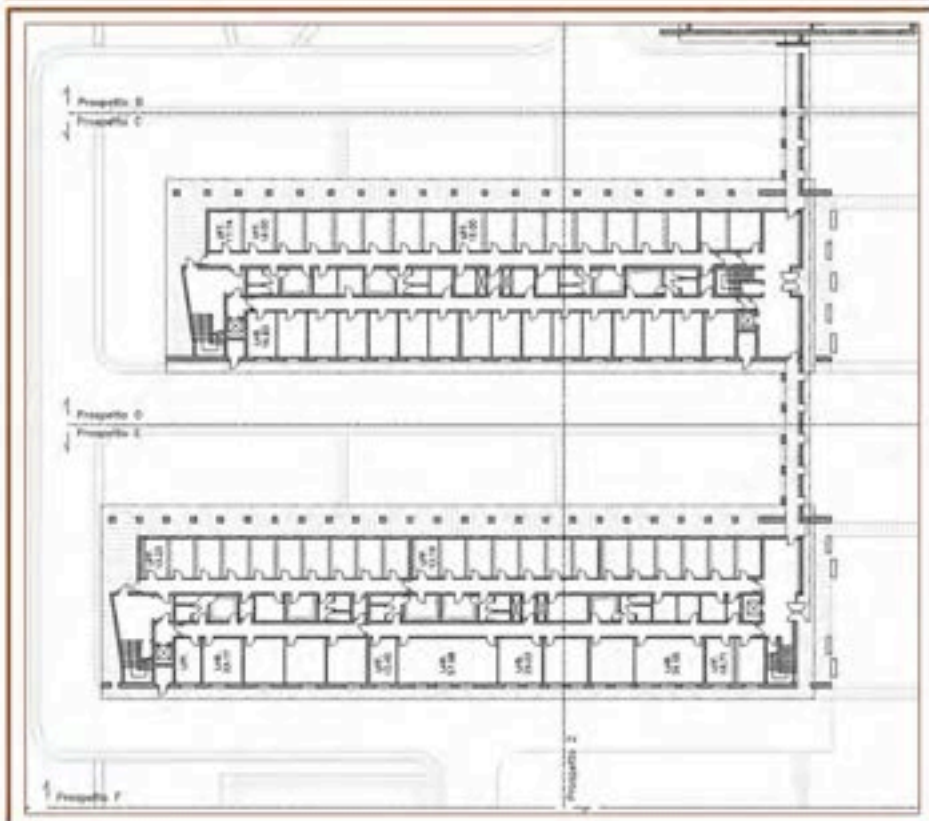



ANNEX VII.1**Timetable of lectures and practical work****Academic year 2009-10, first semester****First year teaching modules**

Yellow: Lectures

Green: Practical work

Blue: “*In itinere*” tests**From 28/09/2009 to 02/10/2009 – Week 1**

| Time | Monday | Tuesday | Wednesday | Thursday | Friday |
|-------------|-------------|---------------------------|---------------------|-------------|-------------|
| 08.30-09.30 | | Topographic Anatomy | Zoology | | Informatics |
| 09.30-10.30 | Zoology | Topographic Anatomy | Zoology | Histology | Informatics |
| 10.30-11.30 | Zoology | Histology | Histology | Histology | Informatics |
| 11.30-12.30 | Mathematics | Histology | Histology | Mathematics | Informatics |
| 12.30-13.30 | Mathematics | Mathematics | Topographic Anatomy | Mathematics | Informatics |
| 14.30-15.30 | Mathematics | Topogr. Anatomy - Group 1 | Recovery Courses | Informatics | |
| 15.30-16.30 | Mathematics | Topogr. Anatomy - Group 1 | Recovery Courses | Informatics | |
| 16.30-17.30 | Informatics | Topogr. Anatomy - Group 2 | Recovery Courses | | |
| 17.30-18.30 | Informatics | Topogr. Anatomy - Group 2 | Recovery Courses | | |

From 05/10/2009 to 09/10/2009 – Week 2

| Time | Monday | Tuesday | Wednesday | Thursday | Friday |
|-------------|-------------|---------------------------|---------------------|-------------|-------------|
| 08.30-09.30 | | Topographic Anatomy | Zoology | | Informatics |
| 09.30-10.30 | Zoology | Topographic Anatomy | Zoology | Histology | Informatics |
| 10.30-11.30 | Zoology | Histology | Histology | Histology | Informatics |
| 11.30-12.30 | Mathematics | Histology | Histology | Mathematics | Informatics |
| 12.30-13.30 | Mathematics | Mathematics | Topographic Anatomy | Mathematics | Informatics |
| 14.30-15.30 | Mathematics | Topogr. Anatomy - Group 1 | Recovery Courses | Informatics | |
| 15.30-16.30 | Mathematics | Topogr. Anatomy - Group 1 | Recovery Courses | Informatics | |
| 16.30-17.30 | Informatics | Topogr. Anatomy - Group 2 | Recovery Courses | | |
| 17.30-18.30 | Informatics | Topogr. Anatomy - Group 2 | Recovery Courses | | |
| 17.30-18.30 | Informatics | Topogr. Anatomy - Group 2 | Recovery Courses | | |

From 12/10/2009 to 16/10/2009 – Week 3

| Time | Monday | Tuesday | Wednesday | Thursday | Friday |
|-------------|-------------|---------------------------|---------------------|-------------|-------------|
| 08.30-09.30 | | Topographic Anatomy | Zoology | | Informatics |
| 09.30-10.30 | Zoology | Topographic Anatomy | Zoology | Histology | Informatics |
| 10.30-11.30 | Zoology | Histology | Histology | Histology | Informatics |
| 11.30-12.30 | Mathematics | Histology | Histology | Mathematics | Informatics |
| 12.30-13.30 | Mathematics | Mathematics | Topographic Anatomy | Mathematics | Informatics |
| 14.30-15.30 | Mathematics | Topogr. Anatomy - Group 1 | Recovery Courses | Informatics | Informatics |
| 15.30-16.30 | Mathematics | Topogr. Anatomy - Group 1 | Recovery Courses | Informatics | Informatics |
| 16.30-17.30 | Informatics | Topogr. Anatomy - Group 2 | Recovery Courses | | |
| 17.30-18.30 | Informatics | Topogr. Anatomy - Group 2 | Recovery Courses | | |

From 19/10/2009 to 23/10/2009 – Week 4

| Time | Monday | Tuesday | Wednesday | Thursday | Friday |
|-------------|-------------|---------------------------|---------------------|---------------------|---------------------|
| 08.30-09.30 | | Topographic Anatomy | Zoology | | |
| 09.30-10.30 | Zoology | Topographic Anatomy | Zoology | Histology | Histology - Group 2 |
| 10.30-11.30 | Zoology | Histology | Histology | Histology | Histology - Group 2 |
| 11.30-12.30 | Mathematics | Histology | Histology | Mathematics | Histology - Group 3 |
| 12.30-13.30 | Mathematics | Mathematics | Topographic Anatomy | Mathematics | Histology - Group 3 |
| 14.30-15.30 | Mathematics | Topogr. Anatomy - Group 1 | Recovery Courses | | Informatics |
| 15.30-16.30 | Mathematics | Topogr. Anatomy - Group 1 | Recovery Courses | Histology - Group 1 | Informatics |
| 16.30-17.30 | | Topogr. Anatomy - Group 2 | Recovery Courses | Histology - Group 1 | Informatics |
| 17.30-18.30 | | Topogr. Anatomy - Group 2 | Recovery Courses | | Informatics |

From 26/10/2009 to 30/10/2009 – Week 5

| Time | Monday | Tuesday | Wednesday | Thursday | Friday |
|-------------|-------------|---------------------|---------------------|---------------------|---------------------|
| 08.30-09.30 | | Topographic Anatomy | Zoology | | |
| 09.30-10.30 | Zoology | Topographic Anatomy | Zoology | Histology | Histology - Group 2 |
| 10.30-11.30 | Zoology | Histology | Histology | Histology | Histology - Group 2 |
| 11.30-12.30 | Mathematics | Histology | Histology | Mathematics | Histology - Group 3 |
| 12.30-13.30 | Mathematics | Mathematics | Topographic Anatomy | Mathematics | Histology - Group 3 |
| | | | | | |
| 14.30-15.30 | | | Recovery Courses | | Informatics |
| 15.30-16.30 | Mathematics | | Recovery Courses | Histology - Group 1 | Informatics |
| 16.30-17.30 | Mathematics | | Recovery Courses | Histology - Group 1 | Informatics |
| 17.30-18.30 | | | Recovery Courses | | Informatics |

From 02/11/2009 to 06/11/2009 – Week 6

| Time | Monday | Tuesday | Wednesday | Thursday | Friday |
|-------------|-------------|---------------------|---------------------|---------------------|---------------------|
| 08.30-09.30 | | Topographic Anatomy | Zoology | | |
| 09.30-10.30 | Zoology | Topographic Anatomy | Zoology | Histology | Histology - Group 2 |
| 10.30-11.30 | Zoology | Histology | Histology | Histology | Histology - Group 2 |
| 11.30-12.30 | Mathematics | Histology | Histology | Mathematics | Histology - Group 3 |
| 12.30-13.30 | Mathematics | Mathematics | Topographic Anatomy | Mathematics | Histology - Group 3 |
| | | | | | |
| 14.30-15.30 | | | Recovery Courses | | Informatics |
| 15.30-16.30 | Mathematics | | Recovery Courses | Histology - Group 1 | Informatics |
| 16.30-17.30 | Mathematics | | Recovery Courses | Histology - Group 1 | Informatics |
| 17.30-18.30 | | | Recovery Courses | | Informatics |

From 09/11/2009 to 13/11/2009 – Week 7

| Time | Monday | Tuesday | Wednesday | Thursday | Friday |
|-------------|-------------|---------------------------|---------------------|---------------------|---------------------|
| 08.30-09.30 | | Topographic Anatomy | Zoology | | |
| 09.30-10.30 | Zoology | Topographic Anatomy | Zoology | Histology | Histology - Group 2 |
| 10.30-11.30 | Zoology | Histology | Histology | Histology | Histology - Group 2 |
| 11.30-12.30 | Mathematics | Histology | Histology | Mathematics | Histology - Group 3 |
| 12.30-13.30 | Mathematics | Mathematics | Topographic Anatomy | Mathematics | Histology - Group 3 |
| | | | | | |
| 14.30-15.30 | Mathematics | Topogr. Anatomy - Group 1 | Recovery Courses | | Informatics |
| 15.30-16.30 | Mathematics | Topogr. Anatomy - Group 1 | Recovery Courses | Histology - Group 1 | Informatics |
| 16.30-17.30 | Informatics | Topogr. Anatomy - Group 2 | Recovery Courses | Histology - Group 1 | Informatics |
| 17.30-18.30 | Informatics | Topogr. Anatomy - Group 2 | Recovery Courses | | |

From 16/11/2009 to 20/11/2009 – Week 8

| Time | Monday | Tuesday | Wednesday | Thursday | Friday |
|-------------|-------------|---------------------|---------------------|---------------------|---------------------|
| 08.30-09.30 | | Topographic Anatomy | | | |
| 09.30-10.30 | Zoology | Topographic Anatomy | Histology | Histology | Histology - Group 2 |
| 10.30-11.30 | Zoology | Histology | Histology | Histology | Histology - Group 2 |
| 11.30-12.30 | Mathematics | Histology | Topographic Anatomy | Mathematics | Histology - Group 3 |
| 12.30-13.30 | Mathematics | Mathematics | | Mathematics | Histology - Group 3 |
| | | | | | |
| 14.30-15.30 | Mathematics | Informatics | Recovery Courses | | Informatics |
| 15.30-16.30 | Mathematics | Informatics | Recovery Courses | Histology - Group 1 | Informatics |
| 16.30-17.30 | | Informatics | Recovery Courses | Histology - Group 1 | |
| 17.30-18.30 | | | Recovery Courses | | |

From 23/11/2009 to 27/11/2009 – Week 9

| Time | Monday | Tuesday | Wednesday | Thursday | Friday |
|-------------|-------------|---------------------|---------------------|-------------------|-------------------|
| 08.30-09.30 | | Topographic Anatomy | Topographic Anatomy | Zoology - Group 1 | Zoology - Group 1 |
| 09.30-10.30 | Histology | Histology | Topographic Anatomy | Zoology - Group 1 | Zoology - Group 1 |
| 10.30-11.30 | Histology | Histology | Histology | Zoology - Group 2 | Zoology - Group 2 |
| 11.30-12.30 | Mathematics | Mathematics | Histology | Zoology - Group 2 | Zoology - Group 2 |
| 12.30-13.30 | Mathematics | Mathematics | Mathematics | | |
| | | | | | |
| 14.30-15.30 | Mathematics | Informatics | Recovery Courses | Informatics | |
| 15.30-16.30 | Mathematics | Informatics | Recovery Courses | Informatics | |
| 16.30-17.30 | | Informatics | Recovery Courses | | |
| 17.30-18.30 | | | Recovery Courses | | |

From 30/11/2009 to 04/12/2009 – Week 10

| Time | Monday | Tuesday | Wednesday | Thursday | Friday |
|-------------|-------------|---------------------|---------------------|-------------------|-------------------|
| 08.30-09.30 | | Topographic Anatomy | Topographic Anatomy | Zoology - Group 1 | Zoology - Group 1 |
| 09.30-10.30 | Histology | Histology | Topographic Anatomy | Zoology - Group 1 | Zoology - Group 1 |
| 10.30-11.30 | Histology | Histology | Histology | Zoology - Group 2 | Zoology - Group 2 |
| 11.30-12.30 | Mathematics | Mathematics | Histology | Zoology - Group 2 | Zoology - Group 2 |
| 12.30-13.30 | Mathematics | Mathematics | Mathematics | | |
| | | | | | |
| 14.30-15.30 | Mathematics | Informatics | Recovery Courses | Informatics | |
| 15.30-16.30 | Mathematics | Informatics | Recovery Courses | Informatics | |
| 16.30-17.30 | | Informatics | Recovery Courses | | |
| 17.30-18.30 | | | Recovery Courses | | |

From 07/12/2009 to 11/12/2009 – Week 11

| Time | Monday | Tuesday | Wednesday | Thursday | Friday |
|-------------|--------|---------|-------------|-------------|---------|
| 08.30-09.30 | | | | | Zoology |
| 09.30-10.30 | | | Histology | Histology | Zoology |
| 10.30-11.30 | | | Histology | Histology | Zoology |
| 11.30-12.30 | | | Informatics | Histology | Zoology |
| 12.30-13.30 | | | Informatics | | |
| | | | | | |
| 14.30-15.30 | | | Informatics | Informatics | |
| 15.30-16.30 | | | Informatics | Informatics | |
| 16.30-17.30 | | | Informatics | | |
| 17.30-18.30 | | | | | |

From 14/12/2009 to 18/12/2009 – Week 12

| Time | Monday | Tuesday | Wednesday | Thursday | Friday |
|-------------|-------------------------|-------------------------|-----------|----------|--------|
| 08.30-09.30 | | | | | |
| 09.30-10.30 | Morphogenesis - Group 1 | Morphogenesis - Group 3 | | | |
| 10.30-11.30 | Morphogenesis - Group 1 | Morphogenesis - Group 3 | | | |
| 11.30-12.30 | Morphogenesis - Group 2 | Morphogenesis - Group 4 | | | |
| 12.30-13.30 | Morphogenesis - Group 2 | Morphogenesis - Group 4 | | | |
| | | | | | |
| 14.30-15.30 | | | | | |
| 15.30-16.30 | | | | | |
| 16.30-17.30 | | | | | |
| 17.30-18.30 | | | | | |

ANNEX VII.2**Timetable of lectures and practical work****Academic year 2009-10, first semester****Second year teaching modules**

Yellow: Lectures

Green: Practical work

Blue: “*In itinere*” tests

From 14/09/2009 to 18/09/2009 – Week 1

| Time | Monday | Tuesday | Wednesday | Thursday | Friday |
|-------------|------------------|------------------|------------------------|------------------------|--------|
| 08.30-09.30 | Introduction | Physiol/Ethology | Parasitology | Parasitology | |
| 09.30-10.30 | Parasitology | Physiol/Ethology | Parasitology | Parasitology | |
| 10.30-11.30 | Parasitology | Endocrinology | Parasitology | Microbiology | |
| 11.30-12.30 | Physiol/Ethology | Parasitology | Microbiology | Endocrinology | |
| 12.30-13.30 | Physiol/Ethology | Parasitology | Microbiology | Endocrinology | |
| 14.30-15.30 | Physiology 2 | Physiology 2 | Endocrinology | Parasitology - Group B | |
| 15.30-16.30 | Physiology 2 | Physiology 2 | Endocrinology | Parasitology - Group B | |
| 16.30-17.30 | Microbiology | Parasitology | Parasitology - Group A | Parasitology - Group C | |
| 17.30-18.30 | Microbiology | Parasitology | Parasitology - Group A | Parasitology - Group C | |

From 21/09/2009 to 25/09/2009 – Week 2

| Time | Monday | Tuesday | Wednesday | Thursday | Friday |
|-------------|------------------|------------------|------------------|------------------|------------------------|
| 08.30-09.30 | Endocrinology | Endocrinology | Parasitology | Physiology 2 | Parasitology |
| 09.30-10.30 | Endocrinology | Physiology 2 | Parasitology | Physiology 2 | Parasitology |
| 10.30-11.30 | Physiol/Ethology | Physiology 2 | Physiol/Ethology | Physiol/Ethology | Endocrinology |
| 11.30-12.30 | Physiol/Ethology | Microbiology | Physiol/Ethology | Physiol/Ethology | Parasitology - Group C |
| 12.30-13.30 | Parasitology | Microbiology | Physiol/Ethology | Endocrinology | Parasitology - Group C |
| 14.30-15.30 | Microbiology | Parasitology | Physiology 2 | Microbiology | Parasitology - Group B |
| 15.30-16.30 | Microbiology | Parasitology | Physiology 2 | Parasitology | Parasitology - Group B |
| 16.30-17.30 | Physiology 2 | Physiol/Ethology | Microbiology | Parasitology | Parasitology - Group A |
| 17.30-18.30 | Physiology 2 | Physiol/Ethology | Microbiology | Parasitology | Parasitology - Group A |

From 28/09/2009 to 02/10/2009 – Week 3

| Time | Monday | Tuesday | Wednesday | Thursday | Friday |
|-------------|------------------|------------------------|------------------------|--------------------------|------------------|
| 08.30-09.30 | Parasitology | Endocrinology | Physiology 2 | Physiology 2 | Parasitology |
| 09.30-10.30 | Parasitology | Endocrinology | Physiol/Ethology | Physiology 2 | Parasitology |
| 10.30-11.30 | Physiol/Ethology | Endocrinology | Physiol/Ethology | Physiol/Ethology | Microbiology |
| 11.30-12.30 | Physiol/Ethology | Physiology 2 | Parasitology | Physiol/Ethology | Microbiology |
| 12.30-13.30 | Physiol/Ethology | Physiology 2 | Parasitology | Physiol/Ethology | Endocrinology |
| 14.30-15.30 | Physiology 2 | Microbiology - Group 1 | Microbiology - Group 3 | Parasitology - Group A/B | Physiol/Ethology |
| 15.30-16.30 | Physiology 2 | Microbiology - Group 1 | Microbiology - Group 3 | Parasitology - Group A/B | Physiol/Ethology |
| 16.30-17.30 | Microbiology | Microbiology - Group 2 | Microbiology - Group 4 | Parasitology - Group C | Test of micology |
| 17.30-18.30 | Microbiology | Microbiology - Group 2 | Microbiology - Group 4 | Parasitology - Group C | Test of micology |

From 05/10/2009 to 09/10/2009 – Week 4

| Time | Monday | Tuesday | Wednesday | Thursday | Friday |
|-------------|------------------|------------------------|------------------------|--------------------------|---------------|
| 08.30-09.30 | Parasitology | Endocrinology | Physiology 2 | Physiology 2 | Parasitology |
| 09.30-10.30 | Parasitology | Endocrinology | Physiol/Ethology | Physiology 2 | Parasitology |
| 10.30-11.30 | Physiol/Ethology | Endocrinology | Physiol/Ethology | Physiol/Ethology | Microbiology |
| 11.30-12.30 | Physiol/Ethology | Physiology 2 | Parasitology | Physiol/Ethology | Microbiology |
| 12.30-13.30 | Physiol/Ethology | Physiology 2 | Parasitology | Physiol/Ethology | Endocrinology |
| 14.30-15.30 | Physiology 2 | Microbiology - Group 4 | Microbiology - Group 2 | Parasitology - Group B/C | |
| 15.30-16.30 | Physiology 2 | Microbiology - Group 4 | Microbiology - Group 2 | Parasitology - Group B/C | |
| 16.30-17.30 | Microbiology | Microbiology - Group 1 | Microbiology - Group 3 | Parasitology - Group A | |
| 17.30-18.30 | Microbiology | Microbiology - Group 1 | Microbiology - Group 3 | Parasitology - Group A | |

From 12/10/2009 to 16/10/2009 – Week 5

| Time | Monday | Tuesday | Wednesday | Thursday | Friday |
|-------------|------------------|------------------|--------------------------|------------------------|------------------------|
| 08.30-09.30 | Parasitology | Endocrinology | Physiology 2 | Physiology 2 | Parasitology |
| 09.30-10.30 | Parasitology | Endocrinology | Physiol/Ethology | Physiology 2 | Physiol/Ethology |
| 10.30-11.30 | Physiol/Ethology | Endocrinology | Physiol/Ethology | Physiol/Ethology | Physiol/Ethology |
| 11.30-12.30 | Physiol/Ethology | Physiology 2 | Parasitology | Physiol/Ethology | Physiology 2 |
| 12.30-13.30 | Physiol/Ethology | Physiology 2 | Parasitology | Physiol/Ethology | Physiology 2 |
| 14.30-15.30 | Physiology 2 | Physiol/Ethology | Parasitology - Group A/C | Physiology 2 - Group 1 | Physiology 2 - Group 4 |
| 15.30-16.30 | Physiology 2 | Physiol/Ethology | Parasitology - Group A/C | Physiology 2 - Group 1 | Physiology 2 - Group 4 |
| 16.30-17.30 | Endocrinology | Physiol/Ethology | Parasitology - Group B | Physiology 2 - Group 2 | Physiology 2 - Group 3 |
| 17.30-18.30 | Endocrinology | Physiol/Ethology | Parasitology - Group B | Physiology 2 - Group 2 | Physiology 2 - Group 3 |

From 19/10/2009 to 23/10/2009 – Week 6

| Time | Monday | Tuesday | Wednesday | Thursday | Friday |
|-------------|------------------|------------------|-------------------------|--------------------------|-------------------------|
| 08.30-09.30 | Parasitology | Endocrinology | Physiology 2 | Physiology 2 | Parasitology |
| 09.30-10.30 | Parasitology | Endocrinology | Physiol/Ethology | Physiology 2 | Physiol/Ethology |
| 10.30-11.30 | Physiol/Ethology | Endocrinology | Physiol/Ethology | Physiol/Ethology | Physiol/Ethology |
| 11.30-12.30 | Physiol/Ethology | Physiology 2 | Parasitology | Physiol/Ethology | Physiology 2 |
| 12.30-13.30 | Physiol/Ethology | Physiology 2 | Parasitology | Physiol/Ethology | Physiology 2 |
| 14.30-15.30 | Physiology 2 | Physiol/Ethology | Endocrinology - Group 1 | Parasitology - Group A/B | Endocrinology - Group 3 |
| 15.30-16.30 | Physiology 2 | Physiol/Ethology | Endocrinology - Group 1 | Parasitology - Group A/B | Endocrinology - Group 3 |
| 16.30-17.30 | Endocrinology | Physiol/Ethology | Endocrinology - Group 2 | Parasitology - Group C | Endocrinology - Group 4 |
| 17.30-18.30 | Endocrinology | Physiol/Ethology | Endocrinology - Group 2 | Parasitology - Group C | Endocrinology - Group 4 |

From 26/10/2009 to 30/10/2009 – Week 7

| Time | Monday | Tuesday | Wednesday | Thursday | Friday |
|-------------|------------------|-------------------------|------------------------|------------------------|--------------------------|
| 08.30-09.30 | Microbiology | Physiology 2 | Microbiology | Physiol/Ethology | Physiol/Ethology |
| 09.30-10.30 | Microbiology | Physiology 2 | Microbiology | Physiol/Ethology | Physiol/Ethology |
| 10.30-11.30 | Physiol/Ethology | Physiology 2 | Endocrinology | Physiology 2 | Endocrinology |
| 11.30-12.30 | Endocrinology | Physiol/Ethology | Parasitology | Physiology 2 | Microbiology |
| 12.30-13.30 | Endocrinology | Physiol/Ethology | Parasitology | Physiology 2 | Microbiology |
| 14.30-15.30 | Physiol/Ethology | Endocrinology - Group 5 | Microbiology - Group 2 | Microbiology - Group 4 | Parasitology - Group B/C |
| 15.30-16.30 | Physiol/Ethology | Endocrinology - Group 5 | Microbiology - Group 2 | Microbiology - Group 4 | Parasitology - Group B/C |
| 16.30-17.30 | Physiol/Ethology | Endocrinology - Group 6 | Microbiology - Group 3 | Microbiology - Group 1 | Parasitology - Group A |
| 17.30-18.30 | Physiol/Ethology | Endocrinology - Group 6 | Microbiology - Group 3 | Microbiology - Group 1 | Parasitology - Group A |

From 02/11/2009 to 06/11/2009 – Week 8

| Time | Monday | Tuesday | Wednesday | Thursday | Friday |
|-------------|------------------|----------------------------|----------------------------|------------------------|------------------------|
| 08.30-09.30 | Microbiology | Physiology 2 | Microbiology | Physiol/Ethology | Physiol/Ethology |
| 09.30-10.30 | Microbiology | Physiology 2 | Microbiology | Physiol/Ethology | Physiol/Ethology |
| 10.30-11.30 | Physiol/Ethology | Physiology 2 | Endocrinology | Physiology 2 | Endocrinology |
| 11.30-12.30 | Endocrinology | Physiol/Ethology | Parasitology | Physiology 2 | Microbiology |
| 12.30-13.30 | Endocrinology | Physiol/Ethology | Parasitology | Physiology 2 | Microbiology |
| 14.30-15.30 | Physiol/Ethology | Microbiology - Group 1 | Microbiology - Group 3 | Physiology 2 - Group 1 | Physiology 2 - Group 3 |
| 15.30-16.30 | Physiol/Ethology | Physiol/Ethology - Group 2 | Physiol/Ethology - Group 4 | Physiology 2 - Group 1 | Physiology 2 - Group 3 |
| 16.30-17.30 | Physiol/Ethology | Microbiology - Group 2 | Microbiology - Group 4 | Physiology 2 - Group 4 | Physiology 2 - Group 2 |
| 17.30-18.30 | Physiol/Ethology | Physiol/Ethology - Group 1 | Physiol/Ethology - Group 3 | Physiology 2 - Group 4 | Physiology 2 - Group 2 |

From 09/11/2009 to 13/11/2009 – Week 9

| Time | Monday | Tuesday | Wednesday | Thursday | Friday |
|-------------|--------------------------|----------------------------|----------------------------|-----------------------------|-------------------------|
| 08.30-09.30 | Microbiology | Physiol/Ethology | Physiology 2 | Physiology 2 | Endocrinology - Group 1 |
| 09.30-10.30 | Microbiology | Physiol/Ethology | Physiology 2 | Physiology 2 | Endocrinology - Group 1 |
| 10.30-11.30 | Physiology 2 | Microbiology | Physiology 2 | Physiology 2 | Endocrinology - Group 2 |
| 11.30-12.30 | Physiol/Ethology | Microbiology | Physiol/Ethology | Microbiology - All groups | Endocrinology - Group 2 |
| 12.30-13.30 | Physiol/Ethology | Physiology 2 | Microbiology | Microbiology - All groups | |
| 14.30-15.30 | Parasitology - Group A/C | Physiol/Ethology - Group 1 | Physiol/Ethology - Group 3 | Physiol/Ethol. - All groups | Endocrinology - Group 3 |
| 15.30-16.30 | Parasitology - Group A/C | Physiol/Ethology - Group 1 | Physiol/Ethology - Group 3 | Physiol/Ethol. - All groups | Endocrinology - Group 3 |
| 16.30-17.30 | Parasitology - Group B | Physiol/Ethology - Group 4 | Microbiology - Group 2 | Physiol/Ethol. - All groups | Endocrinology - Group 4 |
| 17.30-18.30 | Parasitology - Group B | Physiol/Ethology - Group 4 | Microbiology - Group 2 | Physiol/Ethol. - All groups | Endocrinology - Group 4 |

From 16/11/2009 to 20/11/2009 – Week 10

| Time | Monday | Tuesday | Wednesday | Thursday | Friday |
|-------------|-------------------------|----------------------------|----------------------------|--------------------|-------------------------|
| 08.30-09.30 | Microbiology | Physiol/Ethology | Physiology 2 | Physiology 2 | Endocrinology - Group 1 |
| 09.30-10.30 | Microbiology | Physiol/Ethology | Physiology 2 | Physiology 2 | Endocrinology - Group 1 |
| 10.30-11.30 | Physiology 2 | Microbiology | Physiology 2 | Physiology 2 | Endocrinology - Group 2 |
| 11.30-12.30 | Physiol/Ethology | Microbiology | Physiol/Ethology | Microbiology | Endocrinology - Group 2 |
| 12.30-13.30 | Physiol/Ethology | Physiology 2 | Microbiology | Microbiology | |
| 14.30-15.30 | Endocrinology - Group 5 | Physiol/Ethology - Group 1 | Physiol/Ethology - Group 3 | Test Endocrinology | Endocrinology - Group 3 |
| 15.30-16.30 | Endocrinology - Group 5 | Physiol/Ethology - Group 1 | Physiol/Ethology - Group 3 | Test Endocrinology | Endocrinology - Group 3 |
| 16.30-17.30 | Endocrinology - Group 6 | Physiol/Ethology - Group 4 | Physiol/Ethology - Group 2 | Test Endocrinology | Endocrinology - Group 4 |
| 17.30-18.30 | Endocrinology - Group 6 | Physiol/Ethology - Group 4 | Physiol/Ethology - Group 2 | | Endocrinology - Group 4 |

From 23/11/2009 to 27/11/2009 – Week 11

| Time | Monday | Tuesday | Wednesday | Thursday | Friday |
|-------------|-------------------------|----------------------------|----------------------------|--------------------------|-------------------------|
| 08.30-09.30 | Microbiology | Physiol/Ethology | Physiology 2 | Physiology 2 | Endocrinology - Group 1 |
| 09.30-10.30 | Microbiology | Physiol/Ethology | Physiology 2 | Physiology 2 | Endocrinology - Group 1 |
| 10.30-11.30 | Physiology 2 | Microbiology | Physiology 2 | Physiology 2 | Endocrinology - Group 2 |
| 11.30-12.30 | Physiol/Ethology | Microbiology | Physiol/Ethology | Test parasitology | Endocrinology - Group 2 |
| 12.30-13.30 | Physiol/Ethology | Physiology 2 | Microbiology | Test parasitology | |
| 14.30-15.30 | Endocrinology - Group 5 | Physiol/Ethology - Group 1 | Physiol/Ethology - Group 3 | Parasitology - Group A/B | Endocrinology - Group 3 |
| 15.30-16.30 | Endocrinology - Group 5 | Physiol/Ethology - Group 1 | Physiol/Ethology - Group 3 | Parasitology - Group A/B | Endocrinology - Group 3 |
| 16.30-17.30 | Endocrinology - Group 6 | Physiol/Ethology - Group 4 | Physiol/Ethology - Group 2 | Parasitology - Group C | Endocrinology - Group 4 |
| 17.30-18.30 | Endocrinology - Group 6 | Physiol/Ethology - Group 4 | Physiol/Ethology - Group 2 | Parasitology - Group C | Endocrinology - Group 4 |

From 30/11/2009 to 04/12/2009 – Week 12

| Time | Monday | Tuesday | Wednesday | Thursday | Friday |
|-------------|-------------------------|----------------------------|----------------------------|------------------------|-------------------------|
| 08.30-09.30 | Microbiology | Microbiology - Group 1 | Microbiology - Group 2 | Microbiology - Group 3 | Endocrinology - Group 1 |
| 09.30-10.30 | Physiology/Ethology | Microbiology - Group 1 | Microbiology - Group 2 | Microbiology - Group 3 | Endocrinology - Group 1 |
| 10.30-11.30 | Endocrinology | Microbiology - Group 1 | Microbiology - Group 2 | Microbiology - Group 3 | Endocrinology - Group 2 |
| 11.30-12.30 | Endocrinology | Microbiology - Group 1 | Microbiology - Group 2 | Microbiology - Group 3 | Endocrinology - Group 2 |
| 12.30-13.30 | | | | | |
| 14.30-15.30 | Endocrinology - Group 5 | Physiol/Ethology - Group 1 | Physiol/Ethology - Group 2 | Microbiology - Group 4 | Endocrinology - Group 3 |
| 15.30-16.30 | Endocrinology - Group 5 | Physiol/Ethology - Group 1 | Physiol/Ethology - Group 2 | Microbiology - Group 4 | Endocrinology - Group 3 |
| 16.30-17.30 | Endocrinology - Group 6 | Physiol/Ethology - Group 4 | Physiol/Ethology - Group 3 | Microbiology - Group 4 | Endocrinology - Group 4 |
| 17.30-18.30 | Endocrinology - Group 6 | Physiol/Ethology - Group 4 | Physiol/Ethology - Group 3 | Microbiology - Group 4 | Endocrinology - Group 4 |

From 07/12/2009 to 11/12/2009 – Week 13

| Time | Monday | Tuesday | Wednesday | Thursday | Friday |
|-------------|--------|---------|-------------------------|------------------------|-------------------------|
| 08.30-09.30 | | | Endocrinology - Group 5 | Physiology 2 - Group 1 | Endocrinology - Group 3 |
| 09.30-10.30 | | | Endocrinology - Group 5 | Physiology 2 - Group 1 | Endocrinology - Group 3 |
| 10.30-11.30 | | | Endocrinology - Group 6 | Physiology 2 - Group 4 | Endocrinology - Group 4 |
| 11.30-12.30 | | | Endocrinology - Group 6 | Physiology 2 - Group 4 | Endocrinology - Group 4 |
| 12.30-13.30 | | | | | |
| 14.30-15.30 | | | Endocrinology - Group 1 | Physiology 2 - Group 3 | Endocrinology - Group 5 |
| 15.30-16.30 | | | Endocrinology - Group 2 | Physiology 2 - Group 2 | Endocrinology - Group 6 |
| 16.30-17.30 | | | Endocrinology - Group 2 | Physiology 2 - Group 2 | Endocrinology - Group 6 |
| 17.30-18.30 | | | | | |

From 14/12/2009 to 18/12/2009 – Week 14

| Time | Monday | Tuesday | Wednesday | Thursday | Friday |
|-------------|-------------------------|---------------------------|---------------------------|------------------------------|--------|
| 08.30-09.30 | Endocrinology - Group 1 | | Endocrinology - Group 1-2 | Physiol/Ethol. - All groups | |
| 09.30-10.30 | Endocrinology - Group 1 | Microbiology - All groups | Endocrinology - Group 1-2 | Physiol/ Ethol. - All groups | |
| 10.30-11.30 | Endocrinology - Group 2 | Microbiology - All groups | Endocrinology - Group 3-4 | Physiol/ Ethol. - All groups | |
| 11.30-12.30 | Endocrinology - Group 2 | | Endocrinology - Group 3-4 | Physiol/ Ethol. - All groups | |
| 12.30-13.30 | | | | | |
| 14.30-15.30 | Endocrinology - Group 3 | Endocrinology - Group 5 | Endocrinology - Group 5-6 | | |
| 15.30-16.30 | Endocrinology - Group 3 | Endocrinology - Group 5 | Endocrinology - Group 5-6 | | |
| 16.30-17.30 | Endocrinology - Group 4 | Endocrinology - Group 6 | | | |
| 17.30-18.30 | Endocrinology - Group 4 | Endocrinology - Group 6 | | | |

ANNEX VII.3**Timetable of lectures and practical work****Academic year 2009-10, first semester****Third year teaching modules**

Yellow: Lectures

Green: Practical work

Blue: “*In itinere*” tests**From 14/09/2009 to 18/09/2009 – Week 1**

| Time | Monday | Tuesday | Wednesday | Thursday | Friday |
|-------------|----------|------------------------|------------------------|------------------------|------------------------|
| 08.30-09.30 | | Viral Infect. Diseases | Viral Infect. Diseases | Pathol. Anat. 1 | Pathol. Anat. 1 |
| 09.30-10.30 | | Viral Infect. Diseases | Pathol. Anat. 2 | Pathol. Anat. 1 | Agronomy |
| 10.30-11.30 | Agronomy | Pathol. Anat. 2 | Pathol. Anat. 2 | Necropsy | Agronomy |
| 11.30-12.30 | Agronomy | Epidemiology | Necropsy | Bact. Infect. Diseases | Bact. Infect. Diseases |
| 12.30-13.30 | Agronomy | Epidemiology | Necropsy | Bact. Infect. Diseases | Bact. Infect. Diseases |
| 14.30-15.30 | | Pharmacology | Pharmacology | Agronomy | |
| 15.30-16.30 | | Pharmacology | Pharmacology | Agronomy | |
| 16.30-17.30 | | Pharmacology | | Agronomy | |
| 17.30-18.30 | | | | | |

From 21/09/2009 to 25/09/2009 – Week 2

| Time | Monday | Tuesday | Wednesday | Thursday | Friday |
|-------------|---------------|------------------------|------------------------|------------------------|------------------------|
| 08.30-09.30 | | Viral Infect. Diseases | Viral Infect. Diseases | Pathol. Anat. 1 | Pathol. Anat. 1 |
| 09.30-10.30 | | Viral Infect. Diseases | Pathol. Anat. 2 | Pathol. Anat. 1 | Agronomy |
| 10.30-11.30 | Agronomy | Pathol. Anat. 2 | Pathol. Anat. 2 | Necropsy | Agronomy |
| 11.30-12.30 | Agronomy | Epidemiology | Necropsy | Bact. Infect. Diseases | Bact. Infect. Diseases |
| 12.30-13.30 | Agronomy | Epidemiology | Necropsy | Bact. Infect. Diseases | Bact. Infect. Diseases |
| 14.30-15.30 | Chemiotherapy | Pharmacology | Pharmacology | Agronomy | |
| 15.30-16.30 | Chemiotherapy | Pharmacology | Pharmacology | Agronomy | |
| 16.30-17.30 | | Pharmacology | | Agronomy | |
| 17.30-18.30 | | | | | |

From 28/09/2009 to 02/10/2009 – Week 3

| Time | Monday | Tuesday | Wednesday | Thursday | Friday |
|-------------|---------------|------------------------|------------------------|------------------------|------------------------|
| 08.30-09.30 | | Viral Infect. Diseases | Viral Infect. Diseases | Pathol. Anat. 1 | Pathol. Anat. 1 |
| 09.30-10.30 | | Viral Infect. Diseases | Pathol. Anat. 2 | Pathol. Anat. 1 | Agronomy |
| 10.30-11.30 | Agronomy | Pathol. Anat. 2 | Pathol. Anat. 2 | Necropsy | Agronomy |
| 11.30-12.30 | Agronomy | Epidemiology | Necropsy | Bact. Infect. Diseases | Bact. Infect. Diseases |
| 12.30-13.30 | Agronomy | Epidemiology | Necropsy | Bact. Infect. Diseases | Bact. Infect. Diseases |
| 14.30-15.30 | Chemiotherapy | Pharmacology | Pharmacology | Agronomy | |
| 15.30-16.30 | Chemiotherapy | Pharmacology | Pharmacology | Agronomy | |
| 16.30-17.30 | | Pharmacology | | Agronomy | |
| 17.30-18.30 | | | | | |

From 05/10/2009 to 09/10/2009 – Week 4

| Time | Monday | Tuesday | Wednesday | Thursday | Friday |
|-------------|---------------------------|------------------------|---------------------------|---------------------------|---------------------------|
| 08.30-09.30 | | Viral Infect. Diseases | Viral Infect. Diseases | Pathol. Anat. 1 | Pathol. Anat. 1 |
| 09.30-10.30 | Bact. Inf. Dis. - Group A | Viral Infect. Diseases | Pathol. Anat. 2 | Pathol. Anat. 1 | Agronomy |
| 10.30-11.30 | Bact. Inf. Dis. - Group B | Pathol. Anat. 2 | Pathol. Anat. 2 | Necropsy | Agronomy |
| 11.30-12.30 | Bact. Inf. Dis. - Group C | Epidemiology | Necropsy | Bact. Infect. Diseases | Bact. Infect. Diseases |
| 12.30-13.30 | Bact. Inf. Dis. - Group D | Epidemiology | Necropsy | Bact. Infect. Diseases | Bact. Infect. Diseases |
| 14.30-15.30 | Chemiotherapy | Pharmacology | Pharmacology | Chemiotherapy | Bact. Inf. Dis. - Group D |
| 15.30-16.30 | Chemiotherapy | Pharmacology | Pharmacology | Chemiotherapy | Pathol. Anat. 1 - Group B |
| 16.30-17.30 | | Pharmacology | Bact. Inf. Dis. - Group B | Bact. Inf. Dis. - Group A | Bact. Inf. Dis. - Group C |
| 17.30-18.30 | | | Pathol. Anat. 1 - Group C | Pathol. Anat. 1 - Group D | Pathol. Anat. 1 - Group A |

From 12/10/2009 to 16/10/2009 - Week 5

| Time | Monday | Tuesday | Wednesday | Thursday | Friday |
|-------------|---------------------------|------------------------|---------------------------|---------------------------|---------------------------|
| 08.30-09.30 | Necropsy - Group A | Viral Infect. Diseases | Viral Infect. Diseases | Pathol. Anat. 1 | Pathol. Anat. 1 |
| 09.30-10.30 | Viral Inf. Dis. - Group C | Viral Infect. Diseases | Pathol. Anat. 2 | Pathol. Anat. 1 | Rural Building |
| 10.30-11.30 | Necropsy - Group B | Pathol. Anat. 2 | Pathol. Anat. 2 | Necropsy | Rural Building |
| 11.30-12.30 | Viral Inf. Dis. - Group D | Epidemiology | Necropsy | Bact. Infect. Diseases | Bact. Infect. Diseases |
| 12.30-13.30 | | Epidemiology | Necropsy | Bact. Infect. Diseases | Bact. Infect. Diseases |
| 14.30-15.30 | Necropsy - Group D | Pharmacology | Pharmacology | Chemiotherapy | Pathol. Anat. 1 - Group D |
| 15.30-16.30 | Viral Inf. Dis. - Group A | Pharmacology | Pharmacology | Chemiotherapy | Pathol. Anat. 1 - Group D |
| 16.30-17.30 | Necropsy - Group C | Pharmacology | Pathol. Anat. 1 - Group A | Pathol. Anat. 1 - Group B | Pathol. Anat. 1 - Group C |
| 17.30-18.30 | Viral Inf. Dis. - Group B | | Pathol. Anat. 1 - Group A | Pathol. Anat. 1 - Group B | Pathol. Anat. 1 - Group C |

From 19/10/2009 to 23/10/2009 - Week 6

| Time | Monday | Tuesday | Wednesday | Thursday | Friday |
|-------------|---------------------------|------------------------|---------------------------|---------------------------|---------------------------|
| 08.30-09.30 | Necropsy - Group C | Viral Infect. Diseases | Viral Infect. Diseases | Pathol. Anat. 1 | Pathol. Anat. 1 |
| 09.30-10.30 | Viral Inf. Dis. - Group B | Viral Infect. Diseases | Pathol. Anat. 2 | Pathol. Anat. 1 | Rural Building |
| 10.30-11.30 | Necropsy - Group D | Pathol. Anat. 2 | Pathol. Anat. 2 | Necropsy | Rural Building |
| 11.30-12.30 | Viral Inf. Dis. - Group A | Epidemiology | Necropsy | Bact. Infect. Diseases | Bact. Infect. Diseases |
| 12.30-13.30 | | Epidemiology | Necropsy | Bact. Infect. Diseases | Bact. Infect. Diseases |
| 14.30-15.30 | Necropsy - Group A | Pharmacology | Pharmacology | Chemiotherapy | Pathol. Anat. 1 - Group C |
| 15.30-16.30 | Viral Inf. Dis. - Group D | Pharmacology | Pharmacology | Chemiotherapy | Pathol. Anat. 1 - Group C |
| 16.30-17.30 | Necropsy - Group B | Pharmacology | Pathol. Anat. 1 - Group A | Pathol. Anat. 1 - Group B | Pathol. Anat. 1 - Group D |
| 17.30-18.30 | Viral Inf. Dis. - Group C | | Pathol. Anat. 1 - Group A | Pathol. Anat. 1 - Group B | Pathol. Anat. 1 - Group D |

From 26/10/2009 to 30/10/2009 - Week 7

| Time | Monday | Tuesday | Wednesday | Thursday | Friday |
|-------------|---------------------------|------------------------|------------------------|------------------------|------------------------|
| 08.30-09.30 | | Viral Infect. Diseases | Viral Infect. Diseases | Pathol. Anat. 1 | Pathol. Anat. 1 |
| 09.30-10.30 | Pathol. Anat. 1 - Group C | Viral Infect. Diseases | Pathol. Anat. 2 | Pathol. Anat. 1 | Rural Building |
| 10.30-11.30 | Viral Inf. Dis. - Group D | Pathol. Anat. 2 | Pathol. Anat. 2 | Necropsy | Rural Building |
| 11.30-12.30 | Pathol. Anat. 1 - Group D | Epidemiology | Necropsy | Bact. Infect. Diseases | Bact. Infect. Diseases |
| 12.30-13.30 | Viral Inf. Dis. - Group C | Epidemiology | Necropsy | Bact. Infect. Diseases | Bact. Infect. Diseases |
| 14.30-15.30 | Pathol. Anat. 1 - Group A | Pharmacology | Pharmacology | Chemiotherapy | |
| 15.30-16.30 | Viral Inf. Dis. - Group B | Pharmacology | Pharmacology | Chemiotherapy | |
| 16.30-17.30 | Pathol. Anat. 1 - Group B | Pharmacology | | | |
| 17.30-18.30 | Viral Inf. Dis. - Group B | | | | |

From 02/11/2009 to 06/11/2009 - Week 8

| Time | Monday | Tuesday | Wednesday | Thursday | Friday |
|-------------|-----------------------------|------------------------|---------------------------|---------------------------|---------------------------|
| 08.30-09.30 | Epid. Gr. B - Necrop. Gr. D | Viral Infect. Diseases | Viral Infect. Diseases | Pathol. Anat. 1 | Pathol. Anat. 1 |
| 09.30-10.30 | Viral Inf. Dis. - Group A | Viral Infect. Diseases | Pathol. Anat. 2 | Pathol. Anat. 1 | Rural Building |
| 10.30-11.30 | Epid. Gr. A - Necrop. Gr. C | Pathol. Anat. 2 | Pathol. Anat. 2 | Necropsy | Rural Building |
| 11.30-12.30 | Viral Inf. Dis. - Group B | Epidemiology | Necropsy | Bact. Infect. Diseases | Bact. Infect. Diseases |
| 12.30-13.30 | | Epidemiology | Necropsy | Bact. Infect. Diseases | Bact. Infect. Diseases |
| 14.30-15.30 | Epid. Gr. D - Necrop. Gr. B | Pharmacology | Pharmacology | Chemiotherapy | Pathol. Anat. 1 - Group C |
| 15.30-16.30 | Viral Inf. Dis. - Group C | Pharmacology | Pharmacology | Chemiotherapy | Pathol. Anat. 2 - Group D |
| 16.30-17.30 | Epid. Gr. C - Necrop. Gr. A | Pharmacology | Pathol. Anat. 1 - Group A | Pathol. Anat. 1 - Group B | Pathol. Anat. 1 - Group D |
| 17.30-18.30 | Viral Inf. Dis. - Group D | | Pathol. Anat. 2 - Group B | Pathol. Anat. 2 - Group A | Pathol. Anat. 2 - Group C |

From 09/11/2009 to 13/11/2009 - Week 9

| Time | Monday | Tuesday | Wednesday | Thursday | Friday |
|-------------|------------------------------|------------------------|---------------------------|---------------------------|---------------------------|
| 08.30-09.30 | Viral Inf. Dis. - All Groups | Viral Infect. Diseases | Viral Infect. Diseases | Pathol. Anat. 1 | Pathol. Anat. 1 |
| 09.30-10.30 | Viral Inf. Dis. - All Groups | Viral Infect. Diseases | Pathol. Anat. 2 | Pathol. Anat. 1 | Rural Building |
| 10.30-11.30 | Viral Inf. Dis. - All Groups | Pathol. Anat. 2 | Pathol. Anat. 2 | Necropsy | Rural Building |
| 11.30-12.30 | | Epidemiology | Necropsy | Bact. Infect. Diseases | Bact. Infect. Diseases |
| 12.30-13.30 | | Epidemiology | Necropsy | Bact. Infect. Diseases | Bact. Infect. Diseases |
| 14.30-15.30 | Rural Building - All Groups | Pharmacology | Pharmacology | Chemiotherapy | Pathol. Anat. 2 - Group C |
| 15.30-16.30 | Rural Building - All Groups | Pharmacology | Pharmacology | Chemiotherapy | Pathol. Anat. 2 - Group C |
| 16.30-17.30 | | Pharmacology | Pathol. Anat. 2 - Group A | Pathol. Anat. 2 - Group B | Pathol. Anat. 2 - Group D |
| 17.30-18.30 | | | Pathol. Anat. 2 - Group A | Pathol. Anat. 2 - Group B | Pathol. Anat. 2 - Group D |

From 16/11/2009 to 20/11/2009 – Week 10

| Time | Monday | Tuesday | Wednesday | Thursday | Friday |
|-------------|----------------------------|------------------------|---------------------------|---------------------------|---------------------------|
| 08.30-09.30 | Bact.Inf.D.G. D - Nocr.G.B | Viral Infect. Diseases | Viral Infect. Diseases | Pathol. Anat. 1 | Pathol. Anat. 1 |
| 09.30-10.30 | Viral Inf. Dis. - Group C | Viral Infect. Diseases | Pathol. Anat. 2 | Pathol. Anat. 1 | Rural Building |
| 10.30-11.30 | Bact.Inf.D.G.C - Nocr.Gr.A | Pathol. Anat. 2 | Pathol. Anat. 2 | Necropsy | Rural Building |
| 11.30-12.30 | Viral Inf. Dis. - Group D | Epidemiology | Necropsy | Bact. Infect. Diseases | Bact. Infect. Diseases |
| 12.30-13.30 | | Epidemiology | Necropsy | Bact. Infect. Diseases | Bact. Infect. Diseases |
| 14.30-15.30 | Bact.Inf.D.Gr.B - Nocr.G.C | Pharmacology | Pharmacology | Chemiotherapy | Pathol. Anat. 2 - Group A |
| 15.30-16.30 | Viral Inf. Dis. - Group A | Pharmacology | Pharmacology | Chemiotherapy | Pathol. Anat. 2 - Group A |
| 16.30-17.30 | Bact.Inf.D.G.A - Nocr. G.D | Pharmacology | Pathol. Anat. 2 - Group C | Pathol. Anat. 2 - Group D | Pathol. Anat. 2 - Group B |
| 17.30-18.30 | Viral Inf. Dis. - Group B | | Pathol. Anat. 2 - Group C | Pathol. Anat. 2 - Group D | Pathol. Anat. 2 - Group B |

From 23/11/2009 to 27/11/2009 – Week 11

| Time | Monday | Tuesday | Wednesday | Thursday | Friday |
|-------------|------------------------------|------------------------|---------------------------|---------------------------|---------------------------|
| 08.30-09.30 | Pathol. Anat. 1 - All Groups | Viral Infect. Diseases | Viral Infect. Diseases | Pathol. Anat. 1 | Pathol. Anat. 1 |
| 09.30-10.30 | Pathol. Anat. 1 - All Groups | Viral Infect. Diseases | Pathol. Anat. 2 | Pathol. Anat. 1 | Rural Building |
| 10.30-11.30 | Pathol. Anat. 2 - All Groups | Pathol. Anat. 2 | Pathol. Anat. 2 | Necropsy | Rural Building |
| 11.30-12.30 | Pathol. Anat. 2 - All Groups | Epidemiology | Necropsy | Bact. Infect. Diseases | Bact. Infect. Diseases |
| 12.30-13.30 | Necropsy - All Groups | Epidemiology | Necropsy | Bact. Infect. Diseases | Bact. Infect. Diseases |
| 14.30-15.30 | Pharmacology - Group B | Pharmacology | Pharmacology | Chemiotherapy | Pathol. Anat. 2 - Group B |
| 15.30-16.30 | Pharmacology - Group B | Pharmacology | Pharmacology | Chemiotherapy | Pathol. Anat. 2 - Group B |
| 16.30-17.30 | Pharmacology - Group C | Pharmacology | Pharmacology - Group A | Pathol. Anat. 2 - Group A | Pathol. Anat. 2 - Group C |
| 17.30-18.30 | Pharmacology - Group C | | Pathol. Anat. 2 - Group D | Pathol. Anat. 2 - Group A | Pathol. Anat. 2 - Group C |

From 30/11/2009 to 04/12/2009 – Week 12

| Time | Monday | Tuesday | Wednesday | Thursday | Friday |
|-------------|-----------------------------|-------------------------------|-------------------------------|---------------------------|---------------------------|
| 08.30-09.30 | Chemiot.Gr. C - Nocr. Gr. A | Viral Infect. Diseases | Viral Infect. Diseases | Pathol. Anat. 1 | Pathol. Anat. 1 |
| 09.30-10.30 | Viral Inf. Dis. - Group D | Viral Infect. Diseases | Pathol. Anat. 2 | Pathol. Anat. 1 | Rural Building |
| 10.30-11.30 | Chemiot.Gr. D - Nocr. Gr. B | Pathol. Anat. 2 | Pathol. Anat. 2 | Necropsy | Chemiotherapy |
| 11.30-12.30 | Viral Inf. Dis. - Group C | Epidemiology | Necropsy | Bact. Infect. Diseases | Chemiotherapy |
| 12.30-13.30 | | | Necropsy | Bact. Infect. Diseases | Chemiotherapy |
| 14.30-15.30 | Chemiot. G. A - Nocr. G. C | Chemiot.G.C - PatAn.2 G.A | Chemiot.G.B - PatAn.2 G.D | Pathol. Anat. 1 - Group A | Pathol. Anat. 1 - Group D |
| 15.30-16.30 | Viral Inf. Dis. - Group B | Bacterial Inf. Dis. - Group B | Bacterial Inf. Dis. - Group C | Epidemiology - Group B | Epidemiology - Group C |
| 16.30-17.30 | Chemiot. G. B - Nocr. G. D | Chemiot.G.D - PatAn.2 G.B | Chemiot.G.A - PatAn.2 G.C | Pathol. Anat. 1 - Group B | Pathol. Anat. 1 - Group C |
| 17.30-18.30 | Viral Inf. Dis. - Group A | Bacterial Inf. Dis. - Group C | Bacterial Inf. Dis. - Group D | Epidemiology - Group A | Epidemiology - Group D |

From 07/12/2009 to 11/12/2009 – Week 13

| Time | Monday | Tuesday | Wednesday | Thursday | Friday |
|-------------|--------|---------|------------------------|-----------------|---------------------------|
| 08.30-09.30 | | | Viral Infect. Diseases | Pathol. Anat. 1 | Pathol. Anat. 1 |
| 09.30-10.30 | | | Pathol. Anat. 2 | Pathol. Anat. 1 | Viral Infect. Diseases |
| 10.30-11.30 | | | Pathol. Anat. 2 | Necropsy | Viral Infect. Diseases |
| 11.30-12.30 | | | Necropsy | | Pathol. Anat. 2 |
| 12.30-13.30 | | | Necropsy | | |
| 14.30-15.30 | | | Pharmacology | Chemiotherapy | Bact. Inf. Dis. - Group D |
| 15.30-16.30 | | | Pharmacology | Chemiotherapy | Bact. Inf. Dis. - Group C |
| 16.30-17.30 | | | Pharmacology | | Bact. Inf. Dis. - Group B |
| 17.30-18.30 | | | | | Bact. Inf. Dis. - Group A |

From 14/12/2009 to 18/12/2009 – Week 14

| Time | Monday | Tuesday | Wednesday | Thursday | Friday |
|-------------|------------------------|-------------------------|-----------|--------------------------|--------|
| 08.30-09.30 | | Necropsy - Group A | | Test Pharmac/Chemiother. | |
| 09.30-10.30 | | Path. Anat. 2 - Group D | | Test Pharmac/Chemiother. | |
| 10.30-11.30 | | Necropsy - Group B | | Test Pharmac/Chemiother. | |
| 11.30-12.30 | Pharmacology - Group 1 | Path. Anat. 2 - Group C | | Test Pharmac/Chemiother. | |
| 12.30-13.30 | Pharmacology - Group 1 | | | Test Pharmac/Chemiother. | |
| 14.30-15.30 | Pharmacology - Group 2 | Necropsy - Group C | | | |
| 15.30-16.30 | Pharmacology - Group 2 | Path. Anat. 2 - Group B | | | |
| 16.30-17.30 | Pharmacology - Group 3 | Necropsy - Group D | | | |
| 17.30-18.30 | Pharmacology - Group 3 | Path. Anat. 2 - Group A | | | |

ANNEX VII.4**Timetable of lectures and practical work****Academic year 2009-10, first semester****Fourth year teaching modules**

Yellow: Lectures

Green: Practical work

Blue: “*In itinere*” tests**From 14/09/2009 to 18/09/2009 – Week 1**

| Time | Monday | Tuesday | Wednesday | Thursday | Friday |
|-------------|----------------------|---------|----------------------|----------------------|--------|
| 08.30-09.30 | Andrology | | Andrology | Andrology | |
| 09.30-10.30 | Andrology | | Andrology | Medical Semiology | |
| 10.30-11.30 | Reprod. Technologies | | Reprod. Technologies | Medical Semiology | |
| 11.30-12.30 | Reprod. Technologies | | Reprod. Technologies | Vet. laws on food... | |
| 12.30-13.30 | Medical Semiology | | Reprod. Pathology | Food Technologies | |
| 14.30-15.30 | | | Reprod. Pathology | | |
| 15.30-16.30 | | | Reprod. Pathology | | |
| 16.30-17.30 | | | | | |
| 17.30-18.30 | | | | | |

From 21/09/2009 to 25/09/2009 – Week 2

| Time | Monday | Tuesday | Wednesday | Thursday | Friday |
|-------------|----------------------|----------------------|----------------------|----------------------------|--|
| 08.30-09.30 | Reprod. Pathology | Control & food Insp. | Andrology | Andrology | PRACTICALS: (4 h) Group 1 - Andrology Group 11 - Semiology |
| 09.30-10.30 | Reprod. Pathology | Control & food Insp. | Andrology | Medical Semiology | |
| 10.30-11.30 | Reprod. Technologies | Control & food Insp. | Reprod. Technologies | Medical Semiology | |
| 11.30-12.30 | Reprod. Technologies | Food Technologies | Reprod. Technologies | Control & food Insp. | |
| 12.30-13.30 | Medical Semiology | Food Technologies | Reprod. Pathology | Vet. laws on food... | |
| 14.30-15.30 | PRACTICALS: (4 h) | Control & food Insp. | Andrology | Group 11 - Semiology (4 h) | |
| 15.30-16.30 | | Control & food Insp. | Andrology | Group 3 - Andrology (4 h) | |
| 16.30-17.30 | Group 1 - Tecn Rip | Food Technologies | | Group 1 - Tecn Rip (4 h) | |
| 17.30-18.30 | Group 11 - Pat Rip | Food Technologies | | Group 2 - Pat Rip (4 h) | |

From 28/09/2009 to 02/10/2009 – Week 3

| Time | Monday | Tuesday | Wednesday | Thursday | Friday |
|-------------|----------------------|----------------------|----------------------|----------------------------|--|
| 08.30-09.30 | Reprod. Pathology | Food Technologies | Andrology | Andrology | PRACTICALS: (4 h) Group 2 - Andrology Group 10 - Semiology |
| 09.30-10.30 | Reprod. Pathology | Food Technologies | Andrology | Medical Semiology | |
| 10.30-11.30 | Reprod. Technologies | Food Technologies | Reprod. Technologies | Medical Semiology | |
| 11.30-12.30 | Reprod. Technologies | Food Technologies | Reprod. Technologies | Control & food Insp. | |
| 12.30-13.30 | Medical Semiology | Vet. laws on food... | Reprod. Pathology | Food Technologies | |
| 14.30-15.30 | PRACTICALS: (4 h) | Control & food Insp. | Medical Semiology | Group 10 - Semiology (4 h) | |
| 15.30-16.30 | | Control & food Insp. | Medical Semiology | Group 1 - Andrology (4 h) | |
| 16.30-17.30 | Group 2 - Tecn Rip | Control & food Insp. | Medical Semiology | Group 2 - Tecn Rip (4 h) | |
| 17.30-18.30 | Group 10 - Pat Rip | | Medical Semiology | Group 3 - Pat Rip (4 h) | |

From 05/10/2009 to 09/10/2009 – Week 4

| Time | Monday | Tuesday | Wednesday | Thursday | Friday |
|-------------|----------------------|----------------------|----------------------|---------------------------|---|
| 08.30-09.30 | Reprod. Pathology | Control & food Insp. | Reprod. Pathology | Andrology | PRACTICALS: (4 h) Group 3 - Andrology Group 9 - Semiology |
| 09.30-10.30 | Reprod. Pathology | Control & food Insp. | Reprod. Pathology | Medical Semiology | |
| 10.30-11.30 | Reprod. Technologies | Control & food Insp. | Reprod. Pathology | Medical Semiology | |
| 11.30-12.30 | Reprod. Technologies | Food Technologies | Reprod. Technologies | Control & food Insp. | |
| 12.30-13.30 | Medical Semiology | Food Technologies | Reprod. Technologies | Food Technologies | |
| 14.30-15.30 | PRACTICALS: (4 h) | Control & food Insp. | Reprod. Technologies | Group 9 - Semiology (4 h) | |
| 15.30-16.30 | | Control & food Insp. | Andrology | Group 2 - Andrology (4 h) | |
| 16.30-17.30 | Group 3 - Tecn Rip | Food Technologies | | Group 3 - Tecn Rip (4 h) | |
| 17.30-18.30 | Group 9 - Pat Rip | Food Technologies | | Group 1 - Pat Rip (4 h) | |

From 12/10/2009 to 16/10/2009 – Week 5

| Time | Monday | Tuesday | Wednesday | Thursday | Friday |
|-------------|--|----------------------|----------------------|---------------------------|---|
| 08.30-09.30 | Reprod. Pathology | Food Technologies | Reprod. Pathology | Andrology | PRACTICALS: (4 h) Group 4 - Andrology Group 8 - Semiology |
| 09.30-10.30 | Reprod. Pathology | Food Technologies | Reprod. Pathology | Medical Semiology | |
| 10.30-11.30 | Reprod. Technologies | Food Technologies | Reprod. Pathology | Medical Semiology | |
| 11.30-12.30 | Reprod. Technologies | Food Technologies | Reprod. Technologies | Vet. laws on food... | |
| 12.30-13.30 | Medical Semiology | Control & food Insp. | Reprod. Technologies | Vet. laws on food... | |
| 14.30-15.30 | PRACTICALS: (4 h) Group 4 - Tecn Rip Group 8 - Pat Rip | Control & food Insp. | | Group 8 - Semiology (4 h) | |
| 15.30-16.30 | | Control & food Insp. | | Group 6 - Andrology (4 h) | |
| 16.30-17.30 | | Control & food Insp. | | Group 4 - Tecn Rip (4 h) | |
| 17.30-18.30 | | Control & food Insp. | | Group 5 - Pat Rip (4 h) | |

From 19/10/2009 to 23/10/2009 – Week 6

| Time | Monday | Tuesday | Wednesday | Thursday | Friday |
|-------------|--|----------------------|----------------------|---------------------------|---|
| 08.30-09.30 | Reprod. Pathology | Control & food Insp. | Andrology | Andrology | PRACTICALS: (4 h) Group 5 - Andrology Group 7 - Semiology |
| 09.30-10.30 | Reprod. Pathology | Control & food Insp. | Andrology | Medical Semiology | |
| 10.30-11.30 | Reprod. Technologies | Control & food Insp. | Reprod. Technologies | Medical Semiology | |
| 11.30-12.30 | Reprod. Technologies | Food Technologies | Reprod. Technologies | Vet. laws on food... | |
| 12.30-13.30 | Medical Semiology | Food Technologies | Reprod. Pathology | Vet. laws on food... | |
| 14.30-15.30 | PRACTICALS: (4 h) Group 5 - Tecn Rip Group 7 - Pat Rip | Control & food Insp. | Medical Semiology | Group 7 - Semiology (4 h) | |
| 15.30-16.30 | | Control & food Insp. | Medical Semiology | Group 4 - Andrology (4 h) | |
| 16.30-17.30 | | Food Technologies | Medical Semiology | Group 5 - Tecn Rip (4 h) | |
| 17.30-18.30 | | | | Group 6 - Pat Rip (4 h) | |

From 26/10/2009 to 30/10/2009 – Week 7

| Time | Monday | Tuesday | Wednesday | Thursday | Friday |
|-------------|--|----------------------|-------------------------|---------------------------|---|
| 08.30-09.30 | Reprod. Pathology | Food Technologies | Andrology | Andrology | PRACTICALS: (4 h) Group 6 - Andrology Group 1 - Semiology |
| 09.30-10.30 | Reprod. Pathology | Food Technologies | Andrology | Medical Semiology | |
| 10.30-11.30 | Reprod. Technologies | Food Technologies | Reprod. Technologies | Medical Semiology | |
| 11.30-12.30 | Reprod. Technologies | Food Technologies | Reprod. Technologies | Vet. laws on food... | |
| 12.30-13.30 | Medical Semiology | Control & food Insp. | Reprod. Pathology | Vet. laws on food... | |
| 14.30-15.30 | PRACTICALS: (4 h) Group 6 - Tecn Rip Group 5 - Pat Rip | Control & food Insp. | PRACTICALS: (2+2 h) | Group 1 - Semiology (4 h) | |
| 15.30-16.30 | | Control & food Insp. | Gruppi 1 e 2 - Tecn Rip | Group 5 - Andrology (4 h) | |
| 16.30-17.30 | | Control & food Insp. | | Group 6 - Tecn Rip (4 h) | |
| 17.30-18.30 | | Control & food Insp. | | Group 4 - Pat Rip (4 h) | |

From 02/11/2009 to 06/11/2009 – Week 8

| Time | Monday | Tuesday | Wednesday | Thursday | Friday |
|-------------|--|----------------------|-------------------------|---------------------------|---|
| 08.30-09.30 | Reprod. Pathology | Control & food Insp. | Andrology | Andrology | PRACTICALS: (4 h) Group 7 - Andrology Group 2 - Semiology |
| 09.30-10.30 | Reprod. Pathology | Control & food Insp. | Andrology | Medical Semiology | |
| 10.30-11.30 | Reprod. Technologies | Control & food Insp. | Reprod. Technologies | Medical Semiology | |
| 11.30-12.30 | Reprod. Technologies | Food Technologies | Reprod. Technologies | Vet. laws on food... | |
| 12.30-13.30 | Medical Semiology | Food Technologies | Reprod. Pathology | Vet. laws on food... | |
| 14.30-15.30 | PRACTICALS: (4 h) Group 7 - Tecn Rip Group 6 - Pat Rip | Food Technologies | PRACTICALS: (2+2 h) | Group 2 - Semiology (4 h) | |
| 15.30-16.30 | | Food Technologies | Gruppi 3 e 4 - Tecn Rip | Group 9 - Andrology (4 h) | |
| 16.30-17.30 | | Food Technologies | | Group 7 - Tecn Rip (4 h) | |
| 17.30-18.30 | | | | Group 8 - Pat Rip (4 h) | |

From 09/11/2009 to 13/11/2009 – Week 9

| Time | Monday | Tuesday | Wednesday | Thursday | Friday |
|-------------|--|----------------------|-------------------------|---------------------------|---|
| 08.30-09.30 | Reprod. Pathology | Control & food Insp. | Andrology | Andrology | PRACTICALS: (4 h) Group 8 - Andrology Group 3 - Semiology |
| 09.30-10.30 | Reprod. Pathology | Control & food Insp. | Andrology | Medical Semiology | |
| 10.30-11.30 | Reprod. Technologies | Control & food Insp. | Reprod. Technologies | Medical Semiology | |
| 11.30-12.30 | Reprod. Technologies | Food Technologies | Reprod. Technologies | Vet. laws on food... | |
| 12.30-13.30 | Medical Semiology | Food Technologies | Reprod. Pathology | Vet. laws on food... | |
| 14.30-15.30 | PRACTICALS: (4 h) Group 8 - Tecn Rip Group 4 - Pat Rip | Control & food Insp. | PRACTICALS: (2+2 h) | Group 3 - Semiology (4 h) | |
| 15.30-16.30 | | Control & food Insp. | Gruppi 5 e 6 - Tecn Rip | Group 7 - Andrology (4 h) | |
| 16.30-17.30 | | Control & food Insp. | | Group 8 - Tecn Rip (4 h) | |
| 17.30-18.30 | | | | Group 9 - Pat Rip (4 h) | |

From 16/11/2009 to 20/11/2009 – Week 10

| Time | Monday | Tuesday | Wednesday | Thursday | Friday |
|-------------|----------------------|----------------------|--|---------------------------|---|
| 08.30-09.30 | Reprod. Pathology | Control & food Insp. | Andrology | Andrology | PRACTICALS: (4 h) Group 9 - Andrology Group 4 - Semiology |
| 09.30-10.30 | Reprod. Pathology | Control & food Insp. | Reprod. Technologies | Medical Semiology | |
| 10.30-11.30 | Reprod. Technologies | Control & food Insp. | Reprod. Technologies | Medical Semiology | |
| 11.30-12.30 | Reprod. Technologies | Control & food Insp. | Reprod. Pathology | Vet. laws on food... | |
| 12.30-13.30 | Medical Semiology | Control & food Insp. | Reprod. Pathology | Vet. laws on food... | |
| 14.30-15.30 | PRACTICALS: (4 h) | Vet. laws on food... | PRACTICALS: (2+2 h) Gruppi 7 e 8 - Tecn Rip | Group 4 - Semiology (4 h) | |
| 15.30-16.30 | | Vet. laws on food... | | Group 8 - Andrology (4 h) | |
| 16.30-17.30 | Group 9 - Tecn Rip | Food Technologies | | Group 9 - Tecn Rip (4 h) | |
| 17.30-18.30 | Group 3 - Pat Rip | | | Group 7 - Pat Rip (4 h) | |

From 23/11/2009 to 27/11/2009 – Week 11

| Time | Monday | Tuesday | Wednesday | Thursday | Friday |
|-------------|----------------------|----------------------|---|----------------------|--|
| 08.30-09.30 | Reprod. Pathology | Vet. laws on food... | Andrology | Andrology | PRACTICALS: (4 h) Group 10 - Andrology Group 5 - Semiology |
| 09.30-10.30 | Reprod. Pathology | Vet. laws on food... | Reprod. Technologies | Medical Semiology | |
| 10.30-11.30 | Reprod. Technologies | Vet. laws on food... | Reprod. Technologies | Medical Semiology | |
| 11.30-12.30 | Reprod. Technologies | Vet. laws on food... | Reprod. Pathology | Vet. laws on food... | |
| 12.30-13.30 | Medical Semiology | | Reprod. Pathology | Vet. laws on food... | |
| 14.30-15.30 | PRACTICALS: (4 h) | Control & food Insp. | PRACTICALS: (2+2 h) Gruppi 9 e 10 - Tecn Rip | PRACTICALS: (4 h) | |
| 15.30-16.30 | Group 11 - Andrology | Control & food Insp. | | Group 5 - Semiology | |
| 16.30-17.30 | Group 10 - Tecn Rip | Control & food Insp. | | Group 10 - Tecn Rip | |
| 17.30-18.30 | Group 2 - Pat Rip | | | Group 11 - Pat Rip | |

From 30/11/2009 to 04/12/2009 – Week 12

| Time | Monday | Tuesday | Wednesday | Thursday | Friday |
|-------------|----------------------|----------------------|--|----------------------|--|
| 08.30-09.30 | Reprod. Pathology | Food Technologies | Andrology | Medical Semiology | PRACTICALS: (4 h) Group 11 - Andrology Group 6 - Semiology |
| 09.30-10.30 | Reprod. Pathology | Food Technologies | Andrology | Medical Semiology | |
| 10.30-11.30 | Reprod. Technologies | Food Technologies | Reprod. Technologies | Medical Semiology | |
| 11.30-12.30 | Reprod. Technologies | Food Technologies | Reprod. Technologies | Control & food Insp. | |
| 12.30-13.30 | Medical Semiology | Control & food Insp. | Reprod. Pathology | Control & food Insp. | |
| 14.30-15.30 | PRACTICALS: (4 h) | Vet. laws on food... | PRACTICALS: (2+2 h) Group 11 - Tecn Rip | PRACTICALS: (4 h) | |
| 15.30-16.30 | Group 10 - Andrology | Vet. laws on food... | | Group 6 - Semiology | |
| 16.30-17.30 | Group 11 - Tecn Rip | Vet. laws on food... | | Group 10 - Pat Rip | |
| 17.30-18.30 | Group 1 - Pat Rip | Vet. laws on food... | | Group 11 - Tecn Rip | |

From 07/12/2009 to 11/12/2009 – Week 13

| Time | Monday | Tuesday | Wednesday | Thursday | Friday |
|-------------|-------------------|----------------------|-------------------|----------------------|--------|
| 08.30-09.30 | Reprod. Pathology | Control & food Insp. | Andrology | Medical Semiology | |
| 09.30-10.30 | Reprod. Pathology | Control & food Insp. | Andrology | Medical Semiology | |
| 10.30-11.30 | Reprod. Pathology | Food Technologies | Reprod. Pathology | Medical Semiology | |
| 11.30-12.30 | Medical Semiology | Food Technologies | Reprod. Pathology | Control & food Insp. | |
| 12.30-13.30 | Medical Semiology | Food Technologies | Reprod. Pathology | Control & food Insp. | |
| 14.30-15.30 | | | | | |
| 15.30-16.30 | | | | | |
| 16.30-17.30 | | | | | |
| 17.30-18.30 | | | | | |

From 14/12/2009 to 18/12/2009 – Week 14

| Time | Monday | Tuesday | Wednesday | Thursday | Friday |
|-------------|--------|---|-----------|---|--------|
| 08.30-09.30 | | PRACTICALS: Group 1 - Semiology (2h) Group 1 - Pat Rip (3h) | | PRACTICALS: Group 2 - Semiology (2h) Group 2 - Pat Rip (3h) | |
| 09.30-10.30 | | | | | |
| 10.30-11.30 | | | | | |
| 11.30-12.30 | | | | | |
| 12.30-13.30 | | | | | |
| 14.30-15.30 | | | | | |
| 15.30-16.30 | | | | | |
| 16.30-17.30 | | | | | |
| 17.30-18.30 | | | | | |

From 11/01/2010 to 15/01/2010 – Week 15

| Time | Monday | Tuesday | Wednesday | Thursday | Friday |
|-------------|-------------------------|---------|-------------------------|----------|-------------------------|
| 08.30-09.30 | PRACTICALS: | | PRACTICALS: | | PRACTICALS: |
| 09.30-10.30 | | | | | |
| 10.30-11.30 | Group 3- Semiology (2h) | | Group 4- Semiology (2h) | | Group 5- Semiology (2h) |
| 11.30-12.30 | Group 3- Pat Rip (3h) | | Group 4- Pat Rip (3h) | | Group 5- Pat Rip (3h) |
| 12.30-13.30 | | | | | |
| 14.30-15.30 | | | | | |
| 15.30-16.30 | | | | | |
| 16.30-17.30 | | | | | |
| 17.30-18.30 | | | | | |

From 18/01/2010 to 22/01/2010 – Week 16

| Time | Monday | Tuesday | Wednesday | Thursday | Friday |
|-------------|-------------------------|---------|-------------------------|----------|-------------------------|
| 08.30-09.30 | PRACTICALS: | | PRACTICALS: | | PRACTICALS: |
| 09.30-10.30 | | | | | |
| 10.30-11.30 | Group 6- Semiology (2h) | | Group 7- Semiology (2h) | | Group 8- Semiology (2h) |
| 11.30-12.30 | Group 6- Pat Rip (3h) | | Group 7- Pat Rip (3h) | | Group 8- Pat Rip (3h) |
| 12.30-13.30 | | | | | |
| 14.30-15.30 | | | | | |
| 15.30-16.30 | | | | | |
| 16.30-17.30 | | | | | |
| 17.30-18.30 | | | | | |

From 25/01/2010 to 29/01/2010 – Week 17

| Time | Monday | Tuesday | Wednesday | Thursday | Friday |
|-------------|-------------------------|---------|--------------------------|----------|--------------------------|
| 08.30-09.30 | PRACTICALS: | | PRACTICALS: | | PRACTICALS: |
| 09.30-10.30 | | | | | |
| 10.30-11.30 | Group 9- Semiology (2h) | | Group 10- Semiology (2h) | | Group 11- Semiology (2h) |
| 11.30-12.30 | Group 9- Pat Rip (3h) | | Group 10- Pat Rip (3h) | | Group 11- Pat Rip (3h) |
| 12.30-13.30 | | | | | |
| 14.30-15.30 | | | | | |
| 15.30-16.30 | | | | | |
| 16.30-17.30 | | | | | |
| 17.30-18.30 | | | | | |

ANNEX VII.5**Timetable of lectures and practical work****Academic year 2009-10, first semester****Fifth year teaching modules**

Yellow: Lectures

Green: Practical work

Blue: “*In itinere*” tests**From 14/09/2009 to 18/09/2009 – Week 1**

| Time | Monday | Tuesday | Wednesday | Thursday | Friday |
|-------------|-----------------|---------------------|-------------------------|-------------------------|---|
| 08.30-9.30 | | Anaesthesiology | Industry & Food Insp. | Forensic Medicine | Group 1 - Anaesthesiology Group 2 - Medical Clinics Group 3 - Surgery Clinics |
| 9.30-10.30 | | Anaesthesiology | Industry & Food Insp. | Industry & Food Insp. | |
| 10.30-11.30 | | Surgical Procedures | Food Hygiene and Techn. | Industry & Food Insp. | |
| 11.30-12.30 | | Surgical Procedures | Food Hygiene and Techn. | Food Hygiene and Techn. | |
| 12.30-13.30 | | Surgical Procedures | | Food Hygiene and Techn. | |
| 14.30-15.30 | Anaesthesiology | Surgery Clinics | Medical Clinics | Forensic Medicine | Group 1- Surgery Proced. |
| 15.30-16.30 | Medical Therapy | Surgery Clinics | Medical Clinics | Forensic Medicine | |
| 16.30-17.30 | Medical Therapy | Surgery Clinics | | Medical Clinics | |
| 17.30-18.30 | Medical Therapy | Surgery Clinics | | Medical Clinics | |

From 21/09/2009 to 25/09/2009 – Week 2

| Time | Monday | Tuesday | Wednesday | Thursday | Friday |
|-------------|---------------------------|---------------------|-------------------------|-------------------------|---|
| 08.30-9.30 | | Anaesthesiology | Industry & Food Insp. | Forensic Medicine | Group 2 - Anaesthesiology Group 3 - Medical Clinics Group 1 - Surgery Clinics |
| 9.30-10.30 | Group 1 - Medical Clinics | Anaesthesiology | Industry & Food Insp. | Industry & Food Insp. | |
| 10.30-11.30 | Group 2 - Anaesthesiology | Surgical Procedures | Food Hygiene and Techn. | Industry & Food Insp. | |
| 11.30-12.30 | | Surgical Procedures | Food Hygiene and Techn. | Food Hygiene and Techn. | |
| 12.30-13.30 | | Surgical Procedures | | Food Hygiene and Techn. | |
| 14.30-15.30 | Anaesthesiology | Surgery Clinics | Medical Clinics | Forensic Medicine | Group 2 - Surgery Proced. |
| 15.30-16.30 | Medical Therapy | Surgery Clinics | Medical Clinics | Forensic Medicine | |
| 16.30-17.30 | Medical Therapy | Surgery Clinics | | Medical Clinics | |
| 17.30-18.30 | Medical Therapy | Surgery Clinics | | Medical Clinics | |

From 28/09/2009 to 02/10/2009 – Week 3

| Time | Monday | Tuesday | Wednesday | Thursday | Friday |
|-------------|---------------------------|---------------------|-------------------------|-------------------------|---|
| 08.30-9.30 | | Anaesthesiology | Industry & Food Insp. | Forensic Medicine | Group 3 - Anaesthesiology Group 1 - Medical Clinics Group 2 - Surgery Clinics |
| 9.30-10.30 | Group 2 - Medical Clinics | Anaesthesiology | Industry & Food Insp. | Industry & Food Insp. | |
| 10.30-11.30 | Group 1 - Anaesthesiology | Surgical Procedures | Food Hygiene and Techn. | Industry & Food Insp. | |
| 11.30-12.30 | | Surgical Procedures | Food Hygiene and Techn. | Food Hygiene and Techn. | |
| 12.30-13.30 | | Surgical Procedures | | Food Hygiene and Techn. | |
| 14.30-15.30 | Anaesthesiology | Surgery Clinics | Medical Clinics | Forensic Medicine | Group 3 - Surgery Proced. |
| 15.30-16.30 | Medical Therapy | Surgery Clinics | Medical Clinics | Forensic Medicine | |
| 16.30-17.30 | Medical Therapy | Surgery Clinics | | Medical Clinics | |
| 17.30-18.30 | Medical Therapy | Surgery Clinics | | Medical Clinics | |

From 05/10/2009 to 09/10/2009 – Week 4

| Time | Monday | Tuesday | Wednesday | Thursday | Friday |
|-------------|---------------------------|---------------------|-------------------------|-------------------------|---|
| 08.30-9.30 | | Anaesthesiology | Industry & Food Insp. | Forensic Medicine | Group 4 - Anaesthesiology Group 5 - Medical Clinics Group 6 - Surgery Clinics |
| 9.30-10.30 | Group 3 - Medical Clinics | Anaesthesiology | Industry & Food Insp. | Industry & Food Insp. | |
| 10.30-11.30 | Group 4 - Anaesthesiology | Surgical Procedures | Food Hygiene and Techn. | Industry & Food Insp. | |
| 11.30-12.30 | | Surgical Procedures | Food Hygiene and Techn. | Food Hygiene and Techn. | |
| 12.30-13.30 | | Surgical Procedures | | Food Hygiene and Techn. | |
| 14.30-15.30 | Anaesthesiology | Surgery Clinics | Medical Clinics | Forensic Medicine | Group 4 - Surgery Proced. |
| 15.30-16.30 | Medical Therapy | Surgery Clinics | Medical Clinics | Forensic Medicine | |
| 16.30-17.30 | Medical Therapy | Surgery Clinics | | Medical Clinics | |
| 17.30-18.30 | Medical Therapy | Surgery Clinics | | Medical Clinics | |

From 12/10/2009 to 16/10/2009 – Week 5

| Time | Monday | Tuesday | Wednesday | Thursday | Friday |
|-------------|---------------------------|---------------------|-------------------------|-------------------------|---|
| 08.30-9.30 | | Anaesthesiology | Industry & Food Insp. | Forensic Medicine | Group 5 - Anaesthesiology Group 6 - Medical Clinics Group 4 - Surgery Clinics |
| 9.30-10.30 | Group 4 - Medical Clinics | Anaesthesiology | Industry & Food Insp. | Industry & Food Insp. | |
| 10.30-11.30 | Group 3 - Anaesthesiology | Surgical Procedures | Food Hygiene and Techn. | Industry & Food Insp. | |
| 11.30-12.30 | | Surgical Procedures | Food Hygiene and Techn. | Food Hygiene and Techn. | |
| 12.30-13.30 | | Surgical Procedures | | Food Hygiene and Techn. | |
| 14.30-15.30 | Anaesthesiology | Surgery Clinics | Medical Clinics | Forensic Medicine | Group 5 - Surgery Proced. |
| 15.30-16.30 | Medical Therapy | Surgery Clinics | Medical Clinics | Forensic Medicine | |
| 16.30-17.30 | Medical Therapy | Surgery Clinics | | Medical Clinics | |
| 17.30-18.30 | Medical Therapy | Surgery Clinics | | Medical Clinics | |

From 19/10/2009 to 23/10/2009 – Week 6

| Time | Monday | Tuesday | Wednesday | Thursday | Friday |
|-------------|---------------------------|---------------------|-------------------------|-------------------------|---|
| 08.30-9.30 | | Anaesthesiology | | Forensic Medicine | Group 6 - Anaesthesiology Group 4 - Medical Clinics Group 5 - Surgery Clinics |
| 9.30-10.30 | Group 5 - Medical Clinics | Anaesthesiology | Industry & Food Insp. | Industry & Food Insp. | |
| 10.30-11.30 | Group 6 - Anaesthesiology | Surgical Procedures | Food Hygiene and Techn. | Industry & Food Insp. | |
| 11.30-12.30 | | Surgical Procedures | | Food Hygiene and Techn. | |
| 12.30-13.30 | | Surgical Procedures | | Food Hygiene and Techn. | |
| 14.30-15.30 | Anaesthesiology | Surgery Clinics | Medical Clinics | Forensic Medicine | Group 6 - Surgery Proced. |
| 15.30-16.30 | Medical Therapy | Surgery Clinics | Medical Clinics | Forensic Medicine | |
| 16.30-17.30 | Medical Therapy | Surgery Clinics | | Medical Clinics | |
| 17.30-18.30 | Medical Therapy | Surgery Clinics | | Medical Clinics | |

From 26/10/2009 to 30/10/2009 – Week 7

| Time | Monday | Tuesday | Wednesday | Thursday | Friday |
|-------------|---------------------------|---------------------|-------------------------|-------------------------|---|
| 08.30-9.30 | | Anaesthesiology | Industry & Food Insp. | Forensic Medicine | Group 7 - Anaesthesiology Group 8 - Medical Clinics Group 9 - Surgery Clinics |
| 9.30-10.30 | Group 6 - Medical Clinics | Anaesthesiology | Industry & Food Insp. | Industry & Food Insp. | |
| 10.30-11.30 | Group 5 - Anaesthesiology | Surgical Procedures | Food Hygiene and Techn. | Industry & Food Insp. | |
| 11.30-12.30 | | Surgical Procedures | Food Hygiene and Techn. | Food Hygiene and Techn. | |
| 12.30-13.30 | | Surgical Procedures | | Food Hygiene and Techn. | |
| 14.30-15.30 | Anaesthesiology | Surgery Clinics | Medical Clinics | Forensic Medicine | Group 7 - Surgery Proced. |
| 15.30-16.30 | Medical Therapy | Surgery Clinics | Medical Clinics | Forensic Medicine | |
| 16.30-17.30 | Medical Therapy | Surgery Clinics | | Medical Clinics | |
| 17.30-18.30 | Medical Therapy | Surgery Clinics | | Medical Clinics | |

From 02/11/2009 to 06/11/2009 – Week 8

| Time | Monday | Tuesday | Wednesday | Thursday | Friday |
|-------------|-----------------|---------------------|-------------------------|-------------------------|---|
| 08.30-9.30 | | Anaesthesiology | Industry & Food Insp. | Forensic Medicine | Group 8 - Anaesthesiology Group 9 - Medical Clinics Group 7 - Surgery Clinics |
| 9.30-10.30 | | Anaesthesiology | Industry & Food Insp. | Industry & Food Insp. | |
| 10.30-11.30 | | Surgical Procedures | Food Hygiene and Techn. | Industry & Food Insp. | |
| 11.30-12.30 | | Surgical Procedures | Food Hygiene and Techn. | Food Hygiene and Techn. | |
| 12.30-13.30 | | Surgical Procedures | | Food Hygiene and Techn. | |
| 14.30-15.30 | Anaesthesiology | Surgery Clinics | Medical Clinics | Forensic Medicine | Group 8 - Surgery Proced. |
| 15.30-16.30 | Medical Therapy | Surgery Clinics | Medical Clinics | Forensic Medicine | |
| 16.30-17.30 | Medical Therapy | Surgery Clinics | | Medical Clinics | |
| 17.30-18.30 | Medical Therapy | Surgery Clinics | | Medical Clinics | |

From 09/11/2009 to 13/11/2009 – Week 9

| Time | Monday | Tuesday | Wednesday | Thursday | Friday |
|-------------|---------------------------|---------------------|-------------------------|-------------------------|---|
| 08.30-9.30 | | Anaesthesiology | | Forensic Medicine | Group 9 - Anaesthesiology Group 7 - Medical Clinics Group 8 - Surgery Clinics |
| 9.30-10.30 | Group 7 - Medical Clinics | Anaesthesiology | Industry & Food Insp. | Industry & Food Insp. | |
| 10.30-11.30 | Group 8 - Anaesthesiology | Surgical Procedures | Food Hygiene and Techn. | Industry & Food Insp. | |
| 11.30-12.30 | | | | Food Hygiene and Techn. | |
| 12.30-13.30 | | | | Food Hygiene and Techn. | |
| 14.30-15.30 | Anaesthesiology | Surgery Clinics | Medical Clinics | Forensic Medicine | Group 9 - Surgery Proced. |
| 15.30-16.30 | Medical Therapy | Surgery Clinics | Medical Clinics | Forensic Medicine | |
| 16.30-17.30 | Medical Therapy | Surgery Clinics | | Medical Clinics | |
| 17.30-18.30 | Medical Therapy | Surgery Clinics | | Medical Clinics | |

From 16/11/2009 to 20/11/2009 – Week 10

| Time | Monday | Tuesday | Wednesday | Thursday | Friday |
|-------------|---------------------------|---------------------|-------------------------|-------------------------|--|
| 08.30-9.30 | | Anaesthesiology | Industry & Food Insp. | Forensic Medicine | Group 10 - Medical Clinics Group 11 - Surgery Clinics |
| 9.30-10.30 | Group 8 - Medical Clinics | Anaesthesiology | Industry & Food Insp. | Industry & Food Insp. | |
| 10.30-11.30 | Group 7 - Anaesthesiology | Surgical Procedures | Food Hygiene and Techn. | Industry & Food Insp. | |
| 11.30-12.30 | | Surgical Procedures | Food Hygiene and Techn. | Food Hygiene and Techn. | |
| 12.30-13.30 | | Surgical Procedures | | Food Hygiene and Techn. | |
| 14.30-15.30 | Anaesthesiology | Surgery Clinics | Medical Clinics | Forensic Medicine | Group 10 - Surgery Proced. Group 11 - Anaesthesiology |
| 15.30-16.30 | Medical Therapy | Surgery Clinics | Medical Clinics | Forensic Medicine | |
| 16.30-17.30 | Medical Therapy | Surgery Clinics | | Medical Clinics | |
| 17.30-18.30 | Medical Therapy | Surgery Clinics | | Medical Clinics | |

From 23/11/2009 to 27/11/2009 – Week 11

| Time | Monday | Tuesday | Wednesday | Thursday | Friday |
|-------------|----------------------------|---------------------|-------------------------|-------------------------|--|
| 08.30-9.30 | | Anaesthesiology | | Forensic Medicine | Group 11 - Medical Clinics Group 10 - Surgery Clinics |
| 9.30-10.30 | Group 9 - Medical Clinics | Anaesthesiology | Industry & Food Insp. | Industry & Food Insp. | |
| 10.30-11.30 | Group 10 - Anaesthesiology | Surgical Procedures | Food Hygiene and Techn. | Industry & Food Insp. | |
| 11.30-12.30 | | | | Food Hygiene and Techn. | |
| 12.30-13.30 | | | | Food Hygiene and Techn. | |
| 14.30-15.30 | Anaesthesiology | Surgery Clinics | Medical Clinics | Forensic Medicine | Group 11 - Surgery Proced. Group 10 - Anaesthesiology |
| 15.30-16.30 | Medical Therapy | Surgery Clinics | Medical Clinics | Forensic Medicine | |
| 16.30-17.30 | Medical Therapy | Surgery Clinics | | Medical Clinics | |
| 17.30-18.30 | Medical Therapy | Surgery Clinics | | Medical Clinics | |

From 30/11/2009 to 04/12/2009 – Week 12

| Time | Monday | Tuesday | Wednesday | Thursday | Friday |
|-------------|----------------------------|---------------------|-------------------------|-------------------------|---|
| 08.30-9.30 | | Anaesthesiology | Industry & Food Insp. | Forensic Medicine | Group 1 - Anaesthesiology Group 2 - Medical Clinics Group 3 - Surgery Clinics |
| 9.30-10.30 | Group 10 - Medical Clinics | Anaesthesiology | Industry & Food Insp. | Industry & Food Insp. | |
| 10.30-11.30 | Group 9 - Anaesthesiology | Surgical Procedures | Food Hygiene and Techn. | Industry & Food Insp. | |
| 11.30-12.30 | | Surgical Procedures | Food Hygiene and Techn. | Food Hygiene and Techn. | |
| 12.30-13.30 | | Surgical Procedures | | Food Hygiene and Techn. | |
| 14.30-15.30 | Anaesthesiology | Surgery Clinics | Medical Clinics | Forensic Medicine | Group 1 - Surgery Proced. |
| 15.30-16.30 | Medical Therapy | Surgery Clinics | Medical Clinics | Forensic Medicine | |
| 16.30-17.30 | Medical Therapy | Surgery Clinics | | Medical Clinics | |
| 17.30-18.30 | Medical Therapy | Surgery Clinics | | Medical Clinics | |

From 07/12/2009 to 11/12/2009 – Week 13

| Time | Monday | Tuesday | Wednesday | Thursday | Friday |
|-------------|----------------------------|---------|-------------------------|-------------------------|---|
| 08.30-9.30 | | | | Industry & Food Insp. | Group 2 - Anaesthesiology Group 3 - Medical Clinics Group 1 - Surgery Clinics |
| 9.30-10.30 | Group 11 - Medical Clinics | | Industry & Food Insp. | Industry & Food Insp. | |
| 10.30-11.30 | Group 12 - Anaesthesiology | | Forensic Medicine | Industry & Food Insp. | |
| 11.30-12.30 | | | Food Hygiene and Techn. | Food Hygiene and Techn. | |
| 12.30-13.30 | | | | Food Hygiene and Techn. | |
| 14.30-15.30 | Medical Therapy | | Medical Clinics | Forensic Medicine | Group 2 - Surgery Proced. |
| 15.30-16.30 | Medical Therapy | | Medical Clinics | Forensic Medicine | |
| 16.30-17.30 | Anaesthesiology | | | Medical Clinics | |
| 17.30-18.30 | Anaesthesiology | | | Medical Clinics | |

From 14/12/2009 to 18/12/2009 – Week 14

| Time | Monday | Tuesday | Wednesday | Thursday | Friday |
|-------------|----------------------------|-----------------|----------------------------|-----------------------|---|
| 08.30-9.30 | | Anaesthesiology | Industry & Food Insp. | Industry & Food Insp. | Group 3 - Anaesthesiology Group 1 - Medical Clinics Group 2 - Surgery Clinics |
| 9.30-10.30 | Group 12 - Medical Clinics | Anaesthesiology | Industry & Food Insp. | Industry & Food Insp. | |
| 10.30-11.30 | Group 11 - Anaesthesiology | Medical Therapy | Forensic Medicine | Industry & Food Insp. | |
| 11.30-12.30 | | Medical Therapy | Medical Clinics | Forensic Medicine | |
| 12.30-13.30 | | | Medical Clinics | Forensic Medicine | |
| 14.30-15.30 | Medical Therapy | Surgery Clinics | Group 12 - Surgery Proced. | Medical Clinics | Group 3 - Surgery Proced. |
| 15.30-16.30 | Medical Therapy | Surgery Clinics | | Medical Clinics | |
| 16.30-17.30 | Anaesthesiology | Surgery Clinics | | | |
| 17.30-18.30 | Anaesthesiology | | | | |

From 11/01/2010 to 15/01/2010 – Week 15

| Time | Monday | Tuesday | Wednesday | Thursday | Friday |
|-------------|----------------------------|----------------------------|----------------------------|-----------------------|---|
| 08.30-9.30 | Group 12 - Medical Clinics | Anaesthesiology | Industry & Food Insp. | Industry & Food Insp. | Group 4 - Anaesthesiology Group 5 - Medical Clinics Group 6 - Surgery Clinics |
| 9.30-10.30 | | Anaesthesiology | Industry & Food Insp. | Industry & Food Insp. | |
| 10.30-11.30 | | Medical Therapy | Medical Clinics | Industry & Food Insp. | |
| 11.30-12.30 | | | Medical Clinics | Forensic Medicine | |
| 12.30-13.30 | | | Medical Clinics | Forensic Medicine | |
| 14.30-15.30 | Medical Therapy | Group 12 - Surgery Proced. | Group 12 - Anaesthesiology | Medical Clinics | Group 4 - Surgery Proced. |
| 15.30-16.30 | Anaesthesiology | | | Medical Clinics | |
| 16.30-17.30 | Anaesthesiology | | | | |
| 17.30-18.30 | | | | | |

From 18/01/2010 to 22/01/2010 – Week 16

| Time | Monday | Tuesday | Wednesday | Thursday | Friday |
|-------------|---|---|---|----------------------------|---|
| 08.30-9.30 | Group 5 - Anaesthesiology Group 6 - Medical Clinics Group 4 - Surgery Clinics | Group 6 - Anaesthesiology Group 4 - Medical Clinics Group 5 - Surgery Clinics | Group 7 - Anaesthesiology Group 8 - Medical Clinics Group 9 - Surgery Clinics | Group 12 - Surgery Clinics | Group 8 - Anaesthesiology Group 9 - Medical Clinics Group 7 - Surgery Clinics |
| 9.30-10.30 | | | | | |
| 10.30-11.30 | | | | | |
| 11.30-12.30 | | | | | |
| 12.30-13.30 | | | | | |
| 14.30-15.30 | Group 5 - Surgery Proced. | Group 6 - Surgery Proced. | Group 7 - Surgery Proced. | | Group 8 - Surgery Proced. |
| 15.30-16.30 | | | | | |
| 16.30-17.30 | | | | | |
| 17.30-18.30 | | | | | |

From 25/01/2010 to 29/01/2010 – Week 17

| Time | Monday | Tuesday | Wednesday | Thursday | Friday | |
|-------------|---|--|--|----------------------------|----------------------------|--|
| 08.30-9.30 | Group 9 - Anaesthesiology Group 7 - Medical Clinics Group 8 - Surgery Clinics | Group 10 - Medical Clinics Group 11 - Surgery Clinics | Group 12 - Anaesthesiology Group 11 - Medical Clinics Group 10 - Surgery Clinics | Group 12 - Surgery Clinics | Group 12 - Medical Clinics | |
| 9.30-10.30 | | | | | | |
| 10.30-11.30 | | | | | | |
| 11.30-12.30 | | | | | | |
| 12.30-13.30 | | | | | | |
| 14.30-15.30 | Group 9 - Surgery Proced. | Group 10 - Surgery Proced. | Group 11 - Surgery Proced. | | | |
| 15.30-16.30 | | | | Group 11 - Anaesthesiology | Group 10 - Anaesthesiology | |
| 16.30-17.30 | | | | | | |
| 17.30-18.30 | | | | | | |